THE NEW
INDIAN EXPRESS

BENGALURU • THURSDAY • JUNE 23, 2022 • ₹9.00 • PAGES 22 • LATE CITY EDITION

UK plans to rewrite human rights law

London: The British government on Wednesday unveiled plans for a Bill of Rights it says will strengthen free speech and the power of Parliament but that critics argue will rip up human rights protections for ordinary people. The government published the bill days after courts in the UK and Europe, on human rights grounds, stopped PM Boris Johnson's Conservative administration deporting people seeking asylum in Britain to Rwanda.

10 YEARS OF UNIVERSITY RECOGNITION
20 YEARS OF ACADEMIC EXCELLENCE

LEARNING UNLIMITED...

REVA UNIVERSITY
Bengaluru, India

Unleash Your True Potential

REVA CET 2022

ADMISSIONS OPEN 2022 - 23

- Industry Aligned Curriculum
- 450+ Recruitment Partners
- 35+ International Collaborations
- Ranked as Excellent University by ARIIA
- Most Preferred Private University in South India
- 205+ Digital Classrooms to Support Hybrid Learning
- Awarded as 3rd Best Smart and Green Campus by AICTE
- Learn and Earn Opportunity
- Experience World-Class Facilities

- Engineering and Technology
- REVA Business School
- Architecture
- Legal Studies
- Applied Sciences
- Allied Health Sciences
- Arts, Humanities and Social Sciences
- Performing Arts and Indic Studies

NBA NATIONAL BOARD OF ACCREDITATION
NAAC

To get more details log on to
https://reva.edu.in

OFFICE OF ADMISSIONS
REVA University, Rukmini Knowledge Park,
Kattigenahalli, Yelahanka, Bengaluru, Karnataka 560064
www.reva.edu.in

Apply Online @ reva.edu.in
call 90211 90211

PUBLIC NOTICE

Whomsoever it may concern, this is to inform that my client Shri K.S. Krishnappa, S/o late Shri K.B. Shamanna, aged about 61 years, residents of No.458, Upper Street, Kengeri, Bengaluru, has lost the original Sale Deed dt. 17.09.1957 executed by Sanjeevappa in favour of K.B. Shamanna, regd. with Sub-Registrar, Bangalore South Taluk, at Book No.1, Vol. 33, at pages 58-61 & as Document No. 2325, pertaining to the Sy. No.47/1, to the extent of 2 acres 28 guntas, situated at Mylasandra Village, Kengeri Hobli, Bangalore South Taluk.
Anybody having any interest or disputes over the said property can inform / contact the undersigned within 7 days from the date of issue of this Notice.

M. Nagaraj, Advocate
102, 'Legal Hut' 1st Floor, Mariyannapalya, Behind St. John's School, Hebbal, Bangalore - 560 024. Ph: 94480 87610
e-mail: nagaraj.advocate@gmail.com

PUBLIC NOTICE

That I hereby inform to the Public, that my Client namely **Ranganathan Doraiswamy,** S/o. Late K. Doraiswamy & Late D. Ponnammal residing at No. 7, 1st Main, 2nd Cross, Sudhamanagar, Bangalore-560027, aged about 60 years and he has lost Sale Deed Original Document.
Actually the Sale Deed is in the name of Smt. D. Ponnammal (My Client's Mother) vide Doc. No. 2196/66-67 Book-1, Page 22-24, Volume 680, Reg. in Sub Registrar Bangalore.
Under section 155 CRPC, E-Lost article report ack no 251258/2022 Police unit : Bangalore City.
If any person/s found this above mentioned document please inform to the below mentioned address with document on or before **15 days** of this notice.

Sd/-

L. SHANKARANARAYANA, B.A.,LLB
Advocate, New No.6, Old No.182,
Spurthi Nilaya, 6th Cross,
3rd Main, SBM Colony, BSK 1st Stage,
BANGALORE-560 050. M : 9448146813

KARNATAKA POWER TRANSMISSION CORPORATION LIMITED

(CIN : U40109KA1999SGC025521)

No: 506/B/SE(E)/Circle/W&M/AEE(O)/22-23/2471-78 Date: 22.06.2022

TENDER NOTIFICATION

KPTCL invites bids for House Keeping of Colony maintenance of 110KV S/s Premises at Nehru Nagar, Belagavi coming under the jurisdiction of Superintending Engineer (Elecl), Transmission (W&M) Circle, KPTCL, Belagavi. The detailed notifications regarding the works called through the brief tender notification will be displayed on the office Notice Board in the office of the undersigned **on or after 12.30 p.m. on 23.06.2022.** Other detailed can be obtained from this office during the office hours.

Sd/- Superintending Engineer (Ele.),Tr. (W&M) Circle,
KPTCL, Nehru Nagar, Belagavi-590010.
Ph: 0831-2950835/2950836

TUNGABHADRA BOARD: TB DAM

e-Procurement Short Term Tender Notice IFB Nos.52/2022-23 Dt.22.06.2022

Tender for the work of **"Providing additional skin plate for an height of 300mm & suitable stiffeners to spillway Gates of TB Dam to arrest the wave action as per recommendations of DSRP report 2021"** is invited in respect of HW & HLC Division, TB Dam through e-Procurement

Bid Document downloading Start Date & Time:	23.06.2022 at 11:00 AM
Bid Document downloading End Date & Time :	29.06.2022 at 3:00 PM
Bid Submission End Date & Time :	29.06.2022 at 5:30 PM
Date of opening of TQ Stage:	29.06.2022 at 06:00 PM
Date of opening of Commercial Stage:	30.06.2022 at 11:00 AM

Further details can be seen @ https://tender.apeprocurement.gov.in

Sd/-
Superintending Engineer,
I.B, TB Board, TB Dam

Ph: 08394-259114
Fax: 08394-259167

ಕರ್ನಾಟಕ ಸರ್ಕಾರ
(ಸಹಕಾರ ಇಲಾಖೆ)
ಸಹಕಾರ ಸಂಘಗಳ ಜಂಟಿ ನಿಬಂಧಕರ ಕಛೇರಿ, ಬೆಂಗಳೂರು ಪ್ರಾಂತ, ಬೆಂಗಳೂರು
ನಂ-146, "ಸಹಕಾರ ಸೌಧ", 3ನೇ ಮಹಡಿ, 8ನೇ ಅಡ್ಡರಸ್ತೆ, ಮಾಗೋಡಾ ರಸ್ತೆ,
ಮಲ್ಲೇಶ್ವರಂ, ಬೆಂಗಳೂರು-560 003

ಸಂಖ್ಯೆ: ಜೆಆರ್‌ಬಿ/ಸಬ್ಬಂದಿ/ಹೊ.ಗು/12/2021-22 ದಿನಾಂಕ: 20.06.2022

ಟೆಂಡರ್ ಪ್ರಕಟಣೆ (ಇ-ಪ್ರೊಕ್ಯೂರ್‌ಮೆಂಟ್ ಮೂಲಕ)

ಸಹಕಾರ ಸಂಘಗಳ ಜಂಟಿ ನಿಬಂಧಕರು, ಬೆಂಗಳೂರು ಪ್ರಾಂತ, ಬೆಂಗಳೂರು, ಈ ಕಛೇರಿಯಲ್ಲಿ 2 (ಇಬ್ಬರು) ಡೇಟಾ ಎಂಟ್ರಿ ಆಪರೇಟರ್/ಬೆರಳಚ್ಚುಗಾರರು ಮತ್ತು 3 (ಮೂರು) ಜನ 'ಡಿ' ಗ್ರೂಪ್ ಸಹಾಯಕರು, 6 ಭದ್ರತಾ ಸಿಬ್ಬಂದಿಗಳು ಮತ್ತು 4 ಸ್ವಚ್ಛತಾ ಸಿಬ್ಬಂದಿಗಳು (ಹೌಸ್ ಕೀಪಿಂಗ್) ಹುದ್ದೆಗಳಿಗೆ ಬಾಹ್ಯ ಮೂಲದ ಏಜೆನ್ಸಿಯ ಮುಖಾಂತರ ಸೇವೆ ಪಡೆಯುವುದಕ್ಕೆ ಇ-ಪ್ರೊಕ್ಯೂರ್‌ಮೆಂಟ್ ಮೂಲಕ ಟೆಂಡರ್ ಆಹ್ವಾನಿಸಿದ್ದು ಹೆಚ್ಚಿನ ವಿವರಗಳಿಗಾಗಿ ವೆಬ್‌ಸೈಟ್ https://eproc.karnataka.gov.in ನೋಡುವುದು/ಮೇಲ್ಕಂಡ ಕಛೇರಿಯನ್ನು ಸಂಪರ್ಕಿಸುವುದು. ಟೆಂಡರ್ ಸಲ್ಲಿಸಲು ಕೊನೆಯ ದಿನಾಂಕ: 30.06.2022.
ದೂರವಾಣಿ ಸಂಖ್ಯೆ: 080-23562951.

ಸಹಿ/- (ಅಶ್ವತ್ಥನಾರಾಯಣ)
ಸಹಕಾರ ಸಂಘಗಳ ಜಂಟಿ ನಿಬಂಧಕರು,
ಬೆಂಗಳೂರು ಪ್ರಾಂತ, ಬೆಂಗಳೂರು.

ವಾಸಸಂ/ವಾ.ಪ್ರ/ಶಿರಡಿ ಸಾಯಿ/1020/2022-23

MANAPPURAM FINANCE LTD.

GOLD AUCTION NOTICE

CIN-L65910KL1992PLC006623
IV/470A (old) W638A(New), Manappuram House, Valapad, Thrissur, Kerala - 680 567.

The borrowers, in specific and the public, in general, are hereby notified that public auction of the gold ornaments pledged in the below accounts is proposed to be conducted at the following branches on 16/07/2022 from 10.00 am onwards. The auction is of the gold ornaments of defaulted customers who have failed to make payment of their loan amount despite being notified by registered letters. Unauctioned items shall be auctioned on any other days without any further notice. Reserve price is fixed on the basis of market price of the gold on the date of auction or the 85% of the average 30 days IBJA rate whichever is higher. Change in venue or date (if any) will be displayed at the auction centre and on the company website . The details given below are in the order of Branch Name, Loan Number, Customer Name, Total Due Amount (in `) & Item Name

List of pledges:-

KOLAR, GOWNIPALLI, 119350700042475, RAGUNATH P S, 70000/-, NECKLACE 1, 2492, PAPANNA, 7096/-, DROPS & STUD 2, 2690, PEDDAPPODU, 179000/-, CHAIN 1,NECKLACE 1, 2749, REDDAPPA, 653000/-, BRACELET 2,CHAIN 1,FINGER RINGS 1,NECKLACE 2, 2897, SRINIVASA V, 20000/-, DROPS & STUD 2,FINGER RINGS 1, 3166, NARESHA T S, 6970/-, DROPS & STUD 2, 3417, ROHITH KUMAR G N, 29900/-, CHAIN 1,FINGER RINGS 1, 3426, SUBARAMANI, 9000/-, DROPS & STUD 2, 3433, HARISHA, 17900/-, DROPS & STUD 2, 3470, NARAYANA REDDY C V, 33000/-, CHAIN 1, 3539, NAGESHA K V, 17900/-, DROPS 2, 3578, NAGARAJA K N, 59544/-, NECKLACE 1, 3591, KRISHNAPPA S R, 14970/-, FINGER RINGS 2, 3595, VENKATESH E V, 13000/-, DROPS & STUD 2, 3601, PRAKASHA, 33511/-, DROPS & STUD 2, 3603, SRINIVASAREDDY P L, 14100/-, DROPS & STUD 2, 3606, SHIVA REDDY, 17000/-, DROPS & STUD 4, 3617, NARASIMHAPPA, 15254/-, FINGER RINGS 1, 3625, K N BALAJI, 12250/-, CHAIN 1, 3629, SRINIVASA M K, 19300/-, CHAIN 1, 3630, SRINIVASA M K, 36000/-, BRACELET 1,FINGER RINGS 1, 3636, SHIVAKUMAR G M, 49500/-, NECKLACE 1, 3639, CHANDRAKALA, 19500/-, DROPS & STUD 2, 3649, RAJASHEKHAR GOWDA R B, 12000/-, DROPS 2, 3687, VARUN M, 37000/-, CHAIN 1, 3710, DORASWAMY T, 80500/-, CHAIN 1, 3711, DORASWAMY T, 49000/-, CHAIN 1,FINGER RINGS 1, 3712, DORASWAMY T, 74000/-, CHAIN 1, 3723, NAVEEN KUMAR N V, 20000/-, CHAIN 1, 3724, MURTHY VB, 48700/-, CHAIN 1,DROPS & STUD 4, 3753, NAVEEN KUMAR N V, 24500/-, DROPS 2,FINGER RINGS 1, 3765, BABAJAN GM, 7000/-, DROPS & STUD 2, 3767, BABAJAN GM, 9800/-, FINGER RINGS 1, 3768, BABAJAN GM, 8700/-, FINGER RINGS 1, 119350730009956, VENKATESH, 18867/-, CHAIN 1, 9963, VENKATESH, 7973/-, FINGER RINGS 1, 119350780000033, SATHISHA KV, 32000/-, DROPS & STUD 2, 0034, KALAVATHI, 35000/-, DROPS & STUD 2,FINGER RINGS 1, 0036, B R BALAJI, 9000/-, FINGER RINGS 1, K T STREET KOLAR, 131310700018787, NAVEEN KUMAR P, 100100/-, CHAIN 1, 8791, PRAVEEN N, 195000/-, BRACELET 1,CHAIN 1,FINGER RINGS 5, 8801, SHIVA KUMARA B K, 107000/-, FINGER RINGS 1,NECKLACE 1, 9233, NARAYANSWAMI N, 16800/-, FINGER RINGS 1, 9272, DEVARAJ K, 16000/-, STUD 2, 9287, VENKATESHA, 18900/-, DROPS & STUD 4, 9314, SHANKAR M, 67400/-, NECKLACE 1, 9319, NARAYANASWAMY, 38192/-, CHAIN 1, 9323, NAGARAJA, 26900/-, CHAIN 1, 9363, VENUGOPAL M, 83000/-, BRACELET 1,FINGER RINGS 1, 9365, MANJUNATH M, 30000/-, DROPS & STUD 2, 9373, C SHIVA KUMAR, 9900/-, FINGER RINGS 1, 9375, NAGAVENI C, 13000/-, DROPS & STUD 2, 9403, SHYLAJAR, 5720/-, DROPS & STUD 2, 9407, PANDU RANGAN DN, 42700/-, CHAIN 1, 9416, KRISHNAMURTHY KR, 44500/-, DROPS 4, 9419, SHALINI, 24500/-, DROPS & STUD 2, 131310730004495, SURESH KUMAR N, 49344/-, BANGLE 2, 4663, SHIVAKUMAR M N, 14754/-, STUD 2, 4697, BHANUPRAKASH V, 44090/-, CHAIN 1, 4706, PRINCE SUSHEEL KUMAR, 16031/-, DROPS & STUD 2, 4707, PRINCE SUSHEEL KUMAR, 44786/-, BRACELET 1, KOLAR CLOCK TOWER, 101520700769793, SRINIVASA N, 7000/-, FINGER RINGS 1, 101520700770437, VENKATESHAPPA V M, 239700/-, NECKLACE 2, 1080, PRABHU S, 165500/-, DROPS & STUD 2,NECKLACE 2, 1132, NAWAZ PASHA, 131000/-, CHAIN 1, 1171, ANILKUMAR M B, 24000/-, DROPS & STUD 2,FINGER RINGS 1, 1228, CHANDAN V, 12000/-, MATTI 2, 1238, DHARMAPRAKASH, 99200/-, NECKLACE 1, 1329, VENKATARAVANA M, 16700/-, DROPS & STUD 2, 1372, MUNIRAJU.M, 12000/-, MATTI 2, 1384, USMAN SHARIFF, 40000/-, CHAIN 1, 101520730009514, RAVI KUMAR, 25730/-, FINGER RINGS 1, 9515, RAVI KUMAR, 65504/-, CHAIN 1, 9806, SRINIVAS YADAV, 120111/-, NECKLACE 1, 9808, SRINIVAS YADAV, 26052/-, FINGER RINGS 1, KOLAR GOWRI PETA, 108990700060521, REKHA RUBINI A, 173300/-, BROAD BANGLES 2, 0568, GS ARUN KUMAR, 114900/-, MATTI 2,NECKLACE 1, 0622, MANOJ P, 179350/-, BANGLE 4,DROPS & STUD 4, 1416, SOMASHEKHAR, 22000/-, DROPS & STUD 4, 1417, SOMASHEKHAR, 35000/-, CHAIN 1, 1418, SOMASHEKHAR, 51000/-, CHAIN 1, 1523, RUKMINAMMA, 67000/-, CHAIN 1,DROPS & STUD 6,FINGER RINGS 2, 1570, CHIKKANNA, 12200/-, STUD 2, 1597, ARAVIND KUMAR, 40000/-, CHAIN 1, 108990730008110, BANUMATHI M, 14250/-, STUD 2, M G ROAD SRINIVASPURA, 131070700022845, B N REDDAPPA, 15000/-, FINGER RINGS 1, 2883, AMREEN TAJ, 15378/-, FINGER RINGS 1, 2931, SRINIVASA, 54900/-, NECKLACE 1, 3463, PIR DOS BHANU, 30900/-, NECKLACE 1, 131070730006096, SUREKHA TN, 7541/-, STUD 2, 6128, MANJUNATH N, 22698/-, DROPS & STUD 2, 6189, MOHAMMED RAFI LA, 38434/-, FINGER RINGS 2, MALUR, 125830700043347, SHRINIVASA A N, 178400/-, CHAIN 2, 4205, KISHOR V, 10900/-, STUD 2, 4209, SYED JABEER, 66824/-, DROPS & STUD 2, 4223, SB MANJUNATHA, 12800/-, FINGER RINGS 1, 4232, MANJUNATH, 20000/-, CHAIN 1, 4243, LOKESH, 9200/-, FINGER RINGS 1, 4302, BALARAMAPPA, 25663/-, CHAIN 1, 4320, CHAITRA, 12785/-, CHAIN 1, 4324, SHRINIVASA T G, 7260/-, FINGER RINGS 1, 4337, KISHOR V, 8800/-, STUD 2, 4354, MUNIYAPPA N V, 25000/-, DROPS & STUD 2, 4355, NARAYANASWAMY, 20258/-, CHAIN 1, 4367, SHIVU N, 26000/-, CHAIN 1, 4375, MANJUNATHA N, 10500/-, DROPS & STUD 2, 4376, NAZEER, 30000/-, CHAIN 1, 4381, SHIVARAJ H R, 14900/-, MATTI 2, 4382, SURESH K V, 12310/-, DROPS & STUD 2, 4384, RAKSHITH GOWDA M. N, 20000/-, FINGER RINGS 1, 4386, SHASHIKUMAR, 19000/-, DROPS & STUD 2, 4389, SAVITHRI Y M, 6500/-, STUD 2, 4399, SURESHA M, 9487/-, FINGER RINGS 2, 4401, SUDHARANI, 27330/-, CHAIN 1, 4403, ANANDA, 13050/-, DROPS & STUD 2, 4420, MALA, 28250/-, CHAIN 1,STUD 2, 4424, DAKSHAYANI, 24800/-, DROPS & STUD 2, 4439, SUDEEP A, 50000/-, CHAIN 1,MATTI 2, 4447, GANGADHAR MA, 14698/-, STUD 2, 4448, GANGADHAR MA, 28404/-, STUD 4, 4459, ANURADHA R, 9000/-, FINGER RINGS 2, 4465, PRAKASH H, 8000/-, DROPS & STUD 2, 4469, MOHAN, 75600/-, FINGER RINGS 1,NECKLACE 1, 4470, MANJUNATH V S, 21300/-, STUD 2, 4487, AMARESHA, 81000/-, CHAIN 1, 4488, VENKATACHALAPATHI, 15300/-, DROPS & STUD 2, 4490, RANJITH KUMAR S, 74000/-, NECKLACE 1, 4500, KANTHRAJ M V, 21000/-, CHAIN 1, 4503, MALA M C, 9071/-, FINGER RINGS 1, 4515, MANJUNATHA R, 13500/-, STUD 2, 4518, MANJUNATH C, 69700/-, BRACELET 1,FINGER RINGS 1, 4525, JAYKUMAR E, 40000/-, CHAIN 1, 4539, HARISH, 69000/-, DROPS & STUD 2, 4555, DHRIVAKUMAR, 30500/-, DROPS & STUD 4, 4569, ARJUN H A, 17670/-, CHAIN 1, 4570, SUDHARANI, 45900/-, DROPS & STUD 2, 125830730011186, VIJAYAKUMAR, 9220/-, FINGER RINGS 1, 1224, SHASHIKUMAR, 18420/-, DROPS & STUD 2,FINGER RINGS 1, 1232, KISHOR V, 5938/-, FINGER RINGS 1, MULABAGAL, 127240700032024, VASUDEVA RAO, 13500/-, STUD 2, 2029, KARTHIK. D .R, 19000/-, DROPS & STUD 2, 2038, ASLAM AHAMED, 40000/-, STUD 2, 2054, REDDEPPA G, 121000/-, CHAIN 1,DROPS 6, 2093, RANEMMA, 6000/-, DROPS & STUD 2, 2112, SRIKANTH, 765765/-, BRACELET 4,CHAIN 3,DROPS & STUD 4,FINGER RINGS 6,NECKLACE 3, 2166, RAMESH N, 7500/-, FINGER RINGS 1, 2184, SURESH A, 19000/-, DROPS & STUD 1, 2189, RAJENDRA, 55000/-, NECKLACE 1, 2192, ARAVIND K L, 127127/-, CHAIN 1, 2201, M RAMANA, 154154/-, DROPS & STUD 2,NECKLACE 1, 2206, MUNISWAMY B V, 99999/-, BROAD BANGLES 2, 2237, THIPPA RAJU D, 49400/-, DROPS & STUD 2,FINGER RINGS 2, 127240730007787, MANJUNATHA A, 12480/-, DROPS & STUD 2, TALUK OFFICE ROAD MULBAGAL, 126740700031628, RAJA GOPAL P, 90000/-, CHAIN 1, 1663, ANIL KUMAR V, 35000/-, CHAIN 1, 1682, RAJENDRA D S, 26000/-, FINGER RINGS 2, 1688, MANJULA V L, 36500/-, DROPS & STUD 6, 1700, SURESH N, 40000/-, CHAIN 1,FINGER RINGS 1, 1706, GOWRAMMA, 130130/-, CHAIN 1,DROPS & STUD 2,FINGER RINGS 3, 1790, SUHAIL PASHA, 26400/-, FINGER RINGS 5, 1855, CHETHAN KIRAN N, 14000/-, FINGER RINGS 1, 126740730008489, GATTAPPA V, 13776/-, FINGER RINGS 2, 8498, RAGHAVENDRA N, 75353/-, CHAIN 1, MANDYA, 100 FEET ROAD MANDYA, 111350700042273, RAMAPRASAD, 30000/-, FINGER RINGS 1, 2274, BASAVARAJU M, 11500/-, STUD 2, 2324, NAGENDRA K P, 44000/-, NECKLACE 1, 2349, NATARAJ S N, 14500/-, STUD 2, 2353, MALLESHA S, 12700/-, DROPS 2, 2358, GANESH, 12450/-, STUD 2, 2361, RAJESHA R, 17500/-, DROPS & STUD 2, 2404, CHETHANA C, 21996/-, FINGER RINGS 1, 2405, HARSHACHELUVEGOWDA, 630212/-, BANGLE 4,BRACELET 1,CHAIN 2,FINGER RINGS 3, 2409, CHARAN KUMAR M C, 24546/-, FINGER RINGS 1, 2411, BASAVARJU, 36700/-, DROPS & STUD 2,FINGER RINGS 1, 2426, ABHIJITHACC K, 58000/-, BANGLE 1, 2448, RAJESHA R, 83000/-, CHAIN 1, 2459, BHASKAR A P, 77000/-, CHAIN 1, 2460, PAVITHRA, 26000/-, CHAIN 1,FINGER RINGS 1, 2498, MAHESH A C, 24000/-, FINGER RINGS 1, 2499, MAVEENA KUMAR, 129500/-, CHAIN 1, 2539, RAMU, 25000/-, DROPS & STUD 2,MATTI 1, 111350730017909, SHRUTHI, 64790/-, NECKLACE 1, 7912, MADHUSUDHAN, 106709/-, CHAIN 1, 7918, RAJANNA BC, 9994/-, FINGER RINGS 1, 7930, MAHENDRA M, 48830/-, DROPS & STUD 2,STUD 4, 7931, MAHENDRA M, 27804/-, DROPS & STUD 2, 7974, SHARATH D, 65008/-, CHAIN 1, 7975, NAGENDRA G C, 145271/-, BRACELET 1,CHAIN 1,FINGER RINGS 1, 8287, ASHA B S, 17178/-, STUD 4, 8289, KIRAN KUMAR B M, 24087/-, DROPS & STUD 2, 8316, HARSHACHELUVEGOWDA, 220342/-, NECKLACE 1, 8335, MAHESHA S, 15888/-, FINGER RINGS 1, 8341, BORA, 19252/-, FINGER RINGS 1, BHARATINAGAR, 114980700039823, ANIL KUMAR H S, 109109/-, DROPS & STUD 2,LOCKET 9,MATTI 2, 114980700040138, SIDDARAJU K C, 21000/-, DROPS & STUD 2, 0346, SANDESH L N, 45465/-, DROPS & STUD 2, 0355, NAGENDRA, 36000/-, DROPS 2,DROPS & STUD 2, 0386, KUMAR M D, 36412/-, BANGLE 1, 114980730037835, NANDISH, 54136/-, CHAIN 2, 8410, SIDDARAJU Y C, 12561/-, DROPS & STUD 2, 8425, BHOOMIKA K S, 35652/-, DROPS & STUD 4, BM ROAD MADDUR, 134770700017255, DIGANTH KUMAR H U, 17000/-, FINGER RINGS 1, 7266, BHARATHESHA M, 105000/-, CHAIN 1, 7290, SUCHITHA U R, 6200/-, STUD 2, 7326, DURGA V, 19000/-, DROPS & STUD 2, 134770730030219, POORVIK M P, 84254/-, CHAIN 1,FINGER RINGS 1,NECKLACE 1, 0230, PARVATHAMMA, 12069/-, MATTI 2, 0261, PRASANNA, 21584/-, FINGER RINGS 1, 0299, NANDINI S B, 25265/-, FINGER RINGS 1, MADDUR, 112740700038304, MARIGOWDA K, 160160/-, BRACELET 1,CHAIN 1,DROPS & STUD 2,FINGER RINGS 1, 8448, ANILKUMAR, 150000/-, NECKLACE 1, 8453, ABHISHEKA GT, 171800/-, FINGER RINGS 2,NECKLACE 1,STUD 4, 8745, SURESH V, 18000/-, FINGER RINGS 1,STUD 2, 8821, S R SACHIN, 41000/-, CHAIN 1, 8827, KUMARA, 30000/-, CHAIN 1, 8852, MUTTESH C R, 87000/-, CHAIN 1, 8881, RAKSHITHA J, 25000/-, DROPS & STUD 2, 8883, UMESHA S R, 98500/-, DROPS & STUD 2,NECKLACE 1, 8922, KUMARA, 30000/-, BRACELET 1,DROPS & STUD 2, 8932, SAVITHA, 17000/-, FINGER RINGS 1,STUD 2, 8941, MALLESH G C, 12400/-, DROPS & STUD 2, 8944, JOHN REDDY L, 12200/-, DROPS & STUD 2, 8946, SUDARSHAN MURTHY M V, 30500/-, DROPS & STUD 2, 8949, PRAKASHA, 31400/-, DROPS & STUD 4, 9028, NAGARAJU S M, 85000/-, BRACELET 1,CHAIN 1, 112740730027626, MAHESH GOWDA, 155612/-, BROAD BANGLES 1,FINGER RINGS 3, 7639, MAHADEVAPRASAD, 6768/-, FINGER RINGS 1, 7701, AJITH G N, 91939/-, FINGER RINGS 1,NECKLACE 1, 8176, ANKANNA, 17900/-, MATTI 2, 8206, PUNITH K C, 47500/-, DROPS & STUD 2,FINGER RINGS 1, 8214, SIDDACHARI R, 7299/-, LOCKET 1, 8263, SUNIL, 49979/-, CHAIN 1, 8282, ARJUN S G, 99463/-, CHAIN 1, 8325, ABHISHEKA GT, 13495/-, FINGER RINGS 1, 8337, AKARSHGOWDA B P, 15016/-, FINGER RINGS 1, 8338, SHIVARATHNA, 55000/-, DROPS & STUD 4,FINGER RINGS 3, 8347, VENKATESH, 41987/-, DROPS & STUD 2, 8442, GOUTHAM. M, 75400/-, BROAD BANGLES 1,CHAIN 1, 8449, ASHOK K, 40032/-, CHAIN 1, 8458, ARUN KUMAR S, 13609/-, FINGER RINGS 1, 8462, DEVARAJU, 72085/-, NECKLACE 1, 8463, DEVARAJU, 9100/-, STUD 2, 8469, LINGARAJU D S, 65000/-, CHAIN 1,FINGER RINGS 1, 8484, MANOJ G N, 29952/-, DROPS & STUD 2,FINGER RINGS 2, MALAVALLI, 113040700032378, SUNIL KUMAR MS, 9270/-, STUD 2, 2463, SUNIL KUMAR MS, 11500/-, FINGER RINGS 2, 2497, SANTHOSH KUMAR, 32994/-, FINGER RINGS 2, 2508, SUNIL KUMAR MS, 20000/-, CHAIN 1, 113040730009123, VIAJY KUMAR, 5457/-, STUD 2, 9135, VIJEYENDRA P S, 20586/-, DROPS & STUD 2, MALAVALLI KALAMMANA TEMPLE STREET, 105440700053909, MALLESHAPPA, 47000/-, NECKLACE 1, 3994, NINGAPPA, 50000/-, CHAIN 1, 4012, ANANDA C N, 89000/-, NECKLACE 1, 105440730010384, RAJESH K S, 15013/-, DROPS & STUD 2, 0454, NIKHIL K, 58856/-, DROPS & STUD 2, 0517, RAMESH, 12762/-, STUD 2, 0518, RAMESH, 10891/-, STUD 2, 0520, PRADEEP KUMAR, 9267/-, DROPS & STUD 2, 0521, PRADEEP KUMAR, 26200/-, FINGER RINGS 1, 0522, PRADEEP KUMAR, 13954/-, DROPS & STUD 2, MANDYA, 115250700029393, T M SIDDARAJU, 150150/-, BROAD BANGLES 4,MATTI 2, 9439, DARSHINI H J, 186106/-, BROAD BANGLES 2,DROPS & STUD 2,NECKLACE 2, 9492, AYUB KHAN, 18988/-, CHAIN 1, 9493, AYUB KHAN, 100091/-, NECKLACE 1, 9949, SUNIL N, 11000/-, FINGER RINGS 3, 9984, SHASHIKANTHA M B, 13600/-, DROPS & STUD 2, 115250700030017, SOMASHEKARA M J, 88000/-, CHAIN 1,DROPS 2,FINGER RINGS 1,MATTI 2, 0019, VISHWANATH B S, 72000/-, CHAIN 1,FINGER RINGS 1,STUD 2, 0031, REKHA, 15900/-, DROPS & STUD 2, 0047, PRAVEEN KUMAR S, 14000/-, FINGER RINGS 1, 0058, PRASHANTHKUMARA K M, 132132/-, CHAIN 1,NECKLACE 1, 115250730027600, BASAVARAJU, 17897/-, CHAIN 1, 7641, MANASA V.B, 108532/-, BROAD BANGLES 2, 7702, RATHNAMMA, 69377/-, CHAIN 1,DROPS & STUD 2,FINGER RINGS 1, 7756, KIRAN KUMAR M N, 34115/-, DROPS & STUD 2, 7761, VINOD RAJ S N, 46015/-, DROPS & STUD 2,FINGER RINGS 1, 7786, NITHIS GOWDA C R, 49457/-, CHAIN 1,FINGER RINGS 1, 7802, AVINASH K B, 16631/-, DROPS & STUD 2, 7803, MADHU KIRAN K C, 9485/-, STUD 2, MM ROAD GUTHLLU MANDYA, 115000700031493, VIVEK S, 12000/-, STUD 2, 1520, SUNIL B P, 33000/-, CHAIN 1, 1556, M V RAVIKIRAN, 33000/-, CHAIN 1, 1595, SATHISH M, 24000/-, MATTI 2, 1609, BOMMESH J K, 33675/-, FINGER RINGS 1, 1628, SOMASHEKAR N, 17500/-, DROPS & STUD 2, 1631, H RAMESH, 16160/-, FINGER RINGS 1, 1673, MAHESH H K, 20400/-, STUD 4, 1698, CHANDRASHEKAR, 21000/-, DROPS & STUD 2, 1718, ABHISHEK KUMAR M K, 9500/-, FINGER RINGS 1, 115000730021714, SHRIDHAR. K, 104980/-, CHAIN 1,DROPS & STUD 4,FINGER RINGS 2, 2236, PRADEEP KUMAR S, 70519/-, DROPS & STUD 4,FINGER RINGS 1, 2312, KAVYASHREE M K, 9985/-, STUD 2, 2374, VINODKUMAR N, 15982/-, FINGER RINGS 1, 2467, YOGESH N, 68037/-, BROAD BANGLES 2, 2508, KUMAR S, 43680/-, NECKLACE 1, 2509, KUMAR S, 24946/-, FINGER RINGS 1, NAGAMANGALA MANDYA, 131640700013808, VARADARAJ, 18000/-, DROPS & STUD 2, 4841, SANDEEP H N, 182182/-, CHAIN 1,DROPS & STUD 2,NECKLACE 1, 5269, SACHIN BABU N S, 96000/-, CHAIN 1, 5296, ROOPESH N L, 27000/-, FINGER RINGS 1, 131640730059863, MURTHI NAIKA.L, 13174/-, DROPS & STUD 2, NEW EXTENSION ,MALAVALLI, 133640700023379, LEELA, 55500/-, DROPS & STUD 2,FINGER RINGS 1, 133640730019613, MALLESHA, 32493/-, CHAIN 1, OLD M.C.ROAD MADDUR, 123340700027621, ARAVINDA, 33000/-, DROPS & STUD 2, 7678, UMA N, 62330/-, BRACELET 1,DROPS & STUD 4,MATTI 2, 123340730016454, NANJESHA A N, 26959/-, FINGER RINGS 1, PANDAVAPURA, 109410700035693, GUNASHEKHARA, 12921/-, STUD 2, 5694, GUNASHEKHARA, 60000/-, CHAIN 1, 5969, RAMAKUMA, 26943/-, CHAIN 1, 6381, RAVI, 9500/-, STUD 2, 6461, CHANDRASHEKHAR H C, 45000/-, BRACELET 1, 6942, NITHIN GOWDA B P, 40000/-, CHAIN 1, 6952, UMESH, 26000/-, FINGER RINGS 1, 6954, CHETHAN PATIL G, 80130/-, BRACELET 1,FINGER RINGS 1, 109410730050092, KUMARA, 19564/-, MATTI 2,STUD 2, 0192, SHANTHAMMA, 32124/-, CHAIN 1, 0193, SHANTHAMMA, 29054/-, DROPS & STUD 2, 0201, HAMENTH KUMAR, 21276/-, DROPS & STUD 2, 0202, VINAY, 35051/-, FINGER RINGS 1, SUBASH NAGAR MANDYA, 129270700019724, CHARUNYA S, 27675/-, LOCKET 1,STUD 2, 129270700020378, VASANTH KUMAR M, 7000/-, STUD 2, 0387, NAVEENKUMAR N, 48900/-, BRACELET 1, 0419, AMRUTHA, 42500/-, CHAIN 1, 0432, GIRISH G B, 59700/-, FINGER RINGS 1,STUD 4, 0433, GIRISH G B, 42900/-, CHAIN 1,FINGER RINGS 1, 0434, SHASHIDHARA SM, 28000/-, STUD 2, 0447, NAVEENKUMAR N, 17000/-, FINGER RINGS 1, 0448, PRIYAMANI, 30000/-, DROPS & STUD 2, 0464, SHIVAMMA, 47400/-, NECKLACE 1, 0465, SHIVAMMA, 5900/-, STUD 2, 0471, RAGHU M, 21000/-, FINGER RINGS 2, 0475, LOHITH H M, 11800/-, FINGER RINGS 1, 129270730012912, VASANTH KUMAR M, 24225/-, LOCKET 1,STUD 2, 2915, K KUMAR, 12300/-, MATTI 2, 2917, NANDEESHA B K, 66692/-, CHAIN 1, 2949, NAVEEN KUMAR K N, 16145/-, STUD 2, 2966, MAHESHA H B, 45027/-, DROPS & STUD 2,FINGER RINGS 2, 2968, EREGOWDA M, 26495/-, FINGER RINGS 1, 2981, SUMANTH K M, 29030/-, STUD 2, V V ROAD MANDYA, 101700700754348, DINESHA Y J, 12000/-, FINGER RINGS 1, 4357, SHRINIVASA K R, 33000/-, CHAIN 1, 4415, RUDRAPPA KM, 33500/-, EAR RINGS 2,LOCKET 1, 4435, K S PRIYANKA, 78000/-, CHAIN 1,DROPS & STUD 2, 4445, PRASANNA P J, 24000/-, FINGER RINGS 1,STUD 2, 4464, SHEELA, 7000/-, DROPS & STUD 2, 4465, RAMAPRASAD, 10348/-, STUD 2, 4474, BASAVARAJU K S, 72000/-, CHAIN 1, 4475, UDAYAKUMAR, 67000/-, BANGLE 1,STUD 2, 4488, VIJAYALAKSHMI, 209300/-, CHAIN 3,DROPS & STUD 2, 4522, SUDHARSHAN S, 47500/-, FINGER RINGS 1,LOCKET 1, 4542, NIRANJAN GOWDA K, 117117/-, NECKLACE 1, 4545, AVINASH K B, 8000/-, STUD 2, 4546, YOGESH G S, 44000/-, DROPS & STUD 4,FINGER RINGS 1, 4550, SHIVAKUMAR.R., 90000/-, BROAD BANGLES 1, 4557, MAHESH, 56000/-, CHAIN 1, 4558, MANU M D, 20300/-, FINGER RINGS 2, 4560, RAVI K C, 67000/-, CHAIN 1, 4565, SANTHOSH C S, 63800/-, DROPS & STUD 2,FINGER RINGS 1, 4590, VISHAL GOWDA, 150000/-, BRACELET 1,CHAIN 1, 5205, MAHALINGEGOWDA S B, 8200/-, DROPS & STUD 2, 5206, MAHALINGEGOWDA S B, 23000/-, FINGER RINGS 1, 101700730020936, SWAMY H S, 69142/-, FINGER RINGS 2, 0962, MAHESH, 39848/-, BRACELET 1, 0963, MAHESH, 44229/-, FINGER RINGS 2,STUD 2, 0979, VENKATESHA K.M, 22570/-, FINGER RINGS 3, 0980, SUNIL K H, 22810/-, STUD 2, 0985, V R SRINIVASAMURTHY ADITYA, 12476/-, FINGER RINGS 1, 0989, KUMARA M S, 10181/-, DROPS & STUD 2,FINGER RINGS 1, 0990, MANJUNATHA G, 60129/-, DROPS 2,DROPS & STUD 2,FINGER RINGS 1, 0991, SHUBHA, 53000/-, BANGLE 1, 1024, TEJAS S, 40583/-, BRACELET 1,DROPS & STUD 2, 1027, VIJAY S S, 117240/-, BRACELET 1,CHAIN 1, 1468, SHIVA, 50665/-, CHAIN 1, MYSORE, BANNUR, 114300730016068, PUNEETH A, 11522/-, FINGER RINGS 1, 6101, ILIAZ, 21985/-, FINGER RINGS 2, 6178, AJAY KUMAR, 57636/-, DROPS & STUD 2,FINGER RINGS 1,LOCKET 1,STUD 2, 6280, JAGADEESHA, 28104/-, BRACELET 1,

THE NEW
INDIAN EXPRESS

BENGALURU • THURSDAY • JUNE 23, 2022 • ₹9.00 • PAGES 22 • LATE CITY EDITION

READ SHARE FOLLOW
newindianexpress.com
facebook.com/thenewindianxpress
twitter.com/newindianxpress
instagram.com/newindianexpress

BIDEN CALLS FOR 3-MONTH SUSPENSION OF FUEL TAX

US President Joe Biden has also called on states to suspend their own gas taxes or provide similar relief, the White House said

CONSUMERS TO SAVE 3.6% AT THE PUMP

The federal tax on gas is 18.4 cents-a-gallon, while it is 24.4 cents on diesel. In his speech to Congress on Wednesday, Biden will suggest suspending fuel tax till September, the White House said. If the benefits are fully passed on to consumers, it will translate into 3.6% saving at the pump. Biden also called on energy firms to accept lower profit margins to raise oil production

MOVE TO SALVAGE PREZ'S LOW RATINGS

- White House had been considering a gas tax holiday for months, but held off till now over concerns how Congress will take it. The latest move comes at a time when Biden's ratings have taken a battering as inflation soared to its highest level since the 1980s and the national average gas price has reached $5 per gallon

$10 billion

ESTIMATED COST OF THE THREE-MONTH TAX FREEZE TO THE FEDERAL GOVERNMENT

CHENNAI ▪ MADURAI ▪ VIJAYAWADA ▪ BENGALURU ▪ KOCHI ▪ HYDERABAD ▪ VISAKHAPATNAM ▪ COIMBATORE ▪ KOZHIKODE ▪ THIRUVANANTHAPURAM ▪ BELAGAVI ▪ BHUBANESWAR ▪ SHIVAMOGGA ▪ MANGALURU ▪ TIRUPATI ▪ TIRUCHY ▪ TIRUNELVELI ▪ SAMBALPUR ▪ HUBBALLI ▪ DHARMAPURI ▪ KOTTAYAM ▪ KANNUR ▪ VILLUPURAM ▪ KOLLAM ▪ TADEPALLIGUDEM ▪ NAGAPATTINAM ▪ THRISSUR ▪ KALABURAGI

Shinde rejects Uddhav's CMship offer

Pawar tries to play peacemaker; chief minister issues emotional appeal to the rebels; vacates official residence

SUDHIR SURYAWANSHI @ Mumbai

WITH the Uddhav Thackeray-led government in Maharashtra wobbling following a massive revolt in the Shiv Sena, NCP chief Sharad Pawar on Wednesday tried to save it by suggesting rebel leader Eknath Shinde be made the new chief minister to contain the haemorrhage, but the latter promptly rejected the offer.

With the writing on the wall, Uddhav vacated Varsha, his official residence in south Mumbai, and left for his family's Matoshree bungalow in Bandra.

Pawar, the chief architect of the three-party Maha Vikas Aghadi, called on Uddhav along with Supriya Sule and housing minister Jitendra Ahwad and proposed that the chief ministership be offered to Shinde while Uddhav stays as party president. His logic was the CM post is part of Shiv Sena's quota and must stay that way.

But Shinde, whose rebel group has numerical majority among lawmakers in the Shiv Sena, rejected the offer, saying his action was in the larger interests of the party, adding there will be compromise with the Hindutva ideology.

Earlier in the day, Uddhav made an emotional webcast appeal saying he was ready to resign as both CM and party head if the rebels meet him face to face and ask him to do so. But after the speech, Sena leader Sanjay Raut tweeted that they will fight till the last moment.

Uddhav admitted that during the pandemic and due to his spinal surgery, he could not interact with party lawmakers earlier, but was now meeting them. He lauded Pawar and Congress chief Sonia Gandhi, with whose party the Sena is in an alliance, saying they were very cooperative and kind.

"I am ready to resign as the CM. Our rebelling MLAs should choose a CM from amongst themselves. The CM should be from Shiv Sena... Why speak from Surat and Guwahati, please come to Mumbai and talk to me. If you do not want to meet me, at least call and convey your thoughts," he said.

Rebutting Shinde's charge on compromising with Hindutva, Uddhav said: "Aditya Thackeray recently went to Ayodhya with Shinde. Hindutva is part of Shiv Sena. I may be the first Maharashtra CM who spoke on Hindutva in the state Assembly. I am not a person who will stick to the CM's chair. I have already written the resignation letter," said Uddhav adding that he would not like anyone voting from his party against him in the floor test.

Uddhav said he was pained that his own people were saying he should not be the CM. He claimed he was not worried about the numbers. "Numbers are not important, people are," he said trying to tug at the rebels' heartstrings. P9

CM Uddhav Thackeray after vacating his official residence on Wednesday | PTI

Rebels 'elect' him Sena legislative party leader

EXPRESS NEWS SERVICE @ Mumbai

A day after the Shiv Sena sacked rebel leader Eknath Shinde as the head of the party in the Maharashtra Assembly, his loyalists appointed him as the party's legislative party leader and named a new party whip.

After shifting the 34 rebel MLAs to Guwahati from Surat overnight, Shinde sought to consolidate his position, as the party brass in Mumbai called a legislative party meeting and threatened to invoke the anti-defection law. Shinde's group appointed Bharat Gogawale as the new party whip replacing Sunil Prabhu.

Shinde claimed he had support of 40 Sena MLAs and that numbers will go up by and by. If Shinde can prove he has 37 of them with him, then they will escape the defection law.

A resolution adopted by the rebels sought to paint the Uddhav government as corrupt, pointing to the serious allegations against jailed Aghadi leaders Anil Deshmukh and Nawab Malik. "The Congress and the NCP are using their office and power to undermine the base and foundation our Shiv Sena cadre," the resolution alleged.

"The Sena is a party with strong ideology and was formed for fighting for the rights the Marathi manoos. Since the last two-and-a-half years, our party and its leadership compromised on its principles. Severing the alliance with the BJP has had a tremendous negative impact on the voters and party cadre at large," the resolution read.

It added that the party's leaders were facing tremendous pressure from their electorate. "We have been subjected to lot of criticism for being part of this corrupt government."

Four more in Guwahati

Another chartered plane with four Sena MLAs arrived in Guwahati on Wednesday to join the rebel Shiv Sena legislators who reached the city earlier, sources said

Locals at the site of an earthquake in Paktika on Wednesday | PTI

1,000 dead in deadly Af quake

1,500 people have been injured and many villages destroyed in the deadliest earthquake in Afghanistan in more than two decades

- The 6.1-magnitude quake struck around 1.30 am local time, catching many in their sleep
- Its epicentre was in Paktika province in eastern Afghanistan, not very far from the Pak border
- Tremors were felt in Pakistan and India as well
- The toll may rise as many people are still trapped beneath the debris and rescue works are hampered by a lack of machinery
- Experts blame poor building quality and high population density for the high toll | P12

CBI arrests Biocon exec, 4 others in bribery case

EXPRESS NEWS SERVICE @ Bengaluru

THE Central Bureau of Investigation (CBI) has arrested five persons including Joint Drug Controller (JDC), Central Drugs Standard Control Organisation (CDSCO), S Eswara Reddy; Director, Bioinnovat Research Services Pvt Ltd, Delhi, Guljit Sethi alias Guljit Chaudhary; Director, Synergy Network India Pvt Ltd, Dinesh Dua; Associate Vice-President & Head, National Regulatory Affairs (NRA), Biocon Biologics, Bangalore, L Praveen Kumar; Assistant Drug Inspector, CDSCO, Animesh Kumar in an alleged bribery case. Praveen Kumar was arrested from Bengaluru and taken to Delhi on Tuesday on transit remand.

The CBI had laid a trap on June 20 and caught Reddy while allegedly accepting Rs four lakh in cash as bribe to reportedly waive the phase three clinical trial of the 'Insulin Aspart injection.'

Sethi, according to CBI, was handling the government regulatory works for Biocon Biologics and Dua has business relations with Sethi.

Biocon Biologics, which is a subsidiary of the Kiran Mazumdar Shaw-led Biocon in a media statement on Tuesday, strongly denied allegations of "bribery against the company and its officials associated with the approval process of one of our products in India," and added that, "all our product approvals are legitimate and backed by science and clinical data... We follow due regulatory process for all our product approvals by DCGI. The entire application process in India is online and all meeting minutes can be found on the website of the CDSCO."

CBI books Wadhawan bros in ₹34,615 cr fraud

New Delhi: THE Central Bureau of Investigation has registered a case against Dewan Housing Finance Corporation promoters Kapil Wadhawan, Dheeraj Wadhawan and others for defrauding a consortium of 17 banks to the tune of ₹34,615 crore, making it the biggest banking fraud probed by the agency. Following registration of the case on June 20, the CBI on Wednesday carried out coordinated searches on 12 properties of the accused in Mumbai. P10

The company added that the "rationale for waiver of Phase 3 clinical trials was based on the following Indian regulatory guidance (Similar Biologics Guidelines 2016 & New Drugs and Clinical Trials 2019 (GSR 227E)". CONTINUED ON: P5

COMED-K to merge with CET

EXPRESS NEWS SERVICE @ Bengaluru

THE Karnataka government announced on Wednesday that the Consortium of Medical, Engineering and Dental Colleges of Karnataka (COMED-K) examination will be merged with the Common Entrance Test (CET) in the coming academic year. The decision, taken at a meeting convened by Higher Education Minister Ashwath Narayan, also decided a 10 per cent fee hike for private engineering colleges.

The higher education department said COMED-K and CET will be conducted at the all-India level, rather than the state level.

Meanwhile, following demands from the Karnataka Unaided Private Engineering Colleges Association to raise engineering course fees in private colleges by 25 per cent, the minister said the fee hike is applicable only to those students who have been allotted a government seat in private engineering colleges.

New Omicron sub-lineages found in B'luru

SHILPA P @ Bengaluru

Karnataka Minister for Health and Family Welfare Dr K Sudhakar on Wednesday confirmed the prevalence of new sub-lineages of Omicron -- BA.3, BA.4 and BA.5 – in Covid-19 cases reported in Bengaluru.

Health Commissioner D Randeep told TNIE that INSACOG (Indian SARS Cov2 Genomics Consortium) confirmed the presence of BA.3, BA.4 and BA.5 in the genomic sequencing of 44 samples which tested positive between June 2 and 9.

Dr Sudhakar revealed that BA.5 was confirmed in 38 samples, BA.4 in four samples and BA.3 in two samples. The new variants are observed to be in the nascent phase – BA.3 constitutes 0.10 per cent of the cases reported in May-June, BA.4 constitutes 0.20 per cent, and BA.5 constitutes 1.70 per cent, he said.

Covid Technical Advisory Committee Chairman Dr M K Sudarshan said these new sub-lineages are more transmissible than the previous variants. They can also re-infect those who had contracted the Omicron variant of Covid-19 in January this year. The symptoms are same -- stuffy nose, body ache, sore throat and fatigue -- but the severity of illness varies, depending on comorbid conditions, especially related to the heart, lung, kidney, liver and morbid obesity, he said.

BBMP: Idgah land does not belong to us

EXPRESS NEWS SERVICE @ Bengaluru

IN a fresh development to the contentious Idgah Maidan issue at Chamarajapete in Bengaluru, the BBMP on Wednesday said that the land does not belong to it and added that if the Wakf board applies for khatha, it will verify and take steps accordingly within the legal framework.

Speaking to media, BBMP Commissioner Tushar Girinath said, "as per BBMP records dated 1974, the land is shown as municipality property. "Wakf board can apply for khatha along with supporting records and steps will be taken accordingly."

The Idgah Maidan in Chamarajapete, Bengaluru | SHRIRAM B N

The Palike had sent notices to the custodians of Idgah land asking for records following which the Central Muslim Association (CMA) sent a Supreme Court judgement copy and Gazette Notification dated 1965 favouring the 2.5 acres of land as Wakf property. The CMA also accused a BBMP revenue officer of playing mischief in this regard and creating confusion.

Hindu outfits had claimed that the land belonged to BBMP and also showed peace proceedings copy involving MLA Zameer Ahmed Khan, former MLA RV Devaraj, BJP leader Premila Nesargi and the ACP of the area. P4

JAB-O-METER

TAKE YOUR SHOT

June 21: 10,50,571 doses

June 22: 30,20,119 doses

TOTAL: 112,91,49,871

NATIONWIDE	JUNE 21	JUNE 22
Fresh cases	9,923	12,249
Recoveries	7,293	9,862
Deaths	17	13
KARNATAKA	**JUNE 21**	**JUNE 22**
Fresh cases	738	676
Recoveries	646	804
Deaths	0	0

BRAHMA KUMARIS

Murmu's spiritual calling at Mt Abu

RAJESH ASNANI @ Jaipur

A wave of excitement swept across the normally sedate Brahma Kumari spiritual fraternity after learning that Droupadi Murmu was set to be the country's new President.

For, Murmu has been a follower and a regular visitor of the Prajapita Brahma Kumari Spiritual University at Mount Abu in Rajasthan. The meditation technique she learnt from them helped her overcome grave personal tragedies in her life, as she unfortunately lost both her sons and husband in a span of five years.

Murmu's life has been full of struggles, hail as she does from the Santhal tribal community in Odisha. When one of her sons, Laxman, died in an accident in 2009, she went into depression. That was when she went to the Brahma Kumari headquarters to learn Raja Yoga meditation from the sisters there, informed the executive secretary of the institute, B K Mrityunjay.

File photo of Droupadi Murmu (C) at the Brahma Kumari HQ in Rajasthan

He said Murmu was able to somehow come out of the shock, but then in 2013, her second son, too, died in an accident. And a year later, she lost her husband. "These tragic accidents brought an earthquake in her life, but she held the strings of spirituality so tightly that she got the strength to bear the adversities. She has a deep connection with spirituality and is constantly in touch with the headquarters of our institute," Mrityunjay said.

During an event at the Mt Abu centre, Murmu said, "I come here because brothers and sisters are very dear and I take their positivity and vibrations because the atmosphere here is different."

Many at Mt Abu recall her as saying that "when people change by taking advantage of the value-based education of this institution, then India will rise again".

MOTORISTS, WATCH OUT

This cop collected ₹2L fine in 6 hrs!

EXPRESS NEWS SERVICE @ Bengaluru

A sub-inspector attached to the Kamakshipalya traffic police station has created a record of sorts. He has collected ₹2.04 lakh from traffic violators as fine on a single day. M Shivanna, the sub-inspector, collected the fine in a span of six hours on Tuesday from 11 am to 5 pm at the Jnanabarathi Junction. The Kamakshipalya traffic police has tweeted about the rare achievement of the officer along with his picture.

The officer collected fines for 249 traffic violations. The highest fine of ₹36,000 was paid by the owner of a SUV for 36 wrong parking violations which he committed across the city in the last six months. Shivanna told *TNIE* said that the fine amount collected by him was the highest collected in a day by Kamakshipalya traffic police station. The sub-inspector along with his team of traffic police constables were posted at the Jnanabharathi Junction to check violations. Only two-wheelers and cars were stopped by the team led by the sub-inspector. "Apart from the SUV, few two-wheelers had almost 15 cases registered against them and all of them were made to cough up fines. Most violations were for wrong parking followed by signal jumping and riding without a helmet," the traffic sub inspector said.

Traffic sub-inspector M Shivanna with a traffic violator

Shivanna further added that in his career, it was for the first time where he collected such a huge fine within six hours.

The tweet by the Kamakshipalya traffic police has been retweeted many times.

EXPRESS READ

New bridge caves in, week after inauguration

Chikkamagaluru: In Malnad region of Chikkamagaluru district, old bridges and roads are very often washed away following copious rains during the monsoon season. However, here is an instance of a new bridge collapsing within a week after it was declared open to the public. P7

Diganth undergoes surgery, back home

Bengaluru: Sandalwood hero Diganth Manchale underwent successful surgical fixation of his cervical spine injury at Manipal Hospital, according to hospital authorities. "He is recovering well and was discharged on Wednesday evening," they said. Diganth suffered the injury in Goa, and was airlifted to Manipal Hospital in Bengaluru on Tuesday.

ALMANAC TODAY
• **Thursday:** 23/06/2022 • **Year:** Shubhakruta • **Ayana:** Uttharayana • **Ritu:** Greeshma • **Masa:** Jyeshta • **Paksha:** Krishna • **Tithi:** Dasami 12.28 am • **Nakshatra:** Revathi 9.59 am • **Moon in** Vrishabha Rashi • **Rahukaala:** 01:30 pm to 03:00pm • **Gulikakala:** 09:00 am to 10:30 am • **Yamaganda:** 03:00 am to 04:30 am

WEATHER
MIN 21°C | MAX 26°C
FORECAST
Showers late. Overcast

Sunrise 5.55 am | Sunset 6.48 pm | Moonrise 1.34 am | Moonset 2.09 pm

SSLC supplementary timetable out

EXPRESS NEWS SERVICE
@Bengaluru

THE Karnataka Secondary Education Examination Board (KSEEB) has put out the timetable for the Secondary School Leaving Certificate (SSLC) supplementary examinations for 2021-22. The exams are set to begin from June 27 till July 4.

Students, who had applied to take the supplementary examinations, can collect their admit cards through their respective schools. Schools will be able to download the admit cards through the KSEEB website.

MARK THE DATES

27 June: Core subject (Science, Politics)

28 June: First language

29 June: Second language

30 June: Core subject (Social Sciences)

1 July: Third language, NSQF

2 July: Core subject (Economics)

4 July: Core subject (Mathematics, Social Studies)

BDA HANDS OVER SITE TO THIMMAKKA

Yelahanka MLA S R Vishwanath hands over the sale deed to Thimmakka

BENGALURU: Padmashri awardee and noted environmentalist Saalumarada Thimmakka was on Wednesday handed over a Bangalore Development Authority (BDA) site measuring 50x80 sqft in Nadaprabhu Kempegowda Layout. The lease-cum-sale deed and registration papers were handed over to Thimmakka by BDA Chairman and Yelahanka MLA S R Vishwanath and BDA Commissioner Rajesh Gowda. The BDA officials said the site was handed over to her as per the directions of Chief Minister Basavaraj Bommai. Thimmakka had met the CM on Tuesday. The BDA Commissioner said that the Social Welfare Department paid Rs 1.12 crore for the site. Thimmakka expressed her happiness and said that everyone should work for environment protection. **ENS**

BDA, residents to take up survey

CA site leased to educational trust in Arkavathy Layout; heritage GTS tower found on plot

EXPRESS NEWS SERVICE
@Bengaluru

BANGALORE Development Authority (BDA) will undertake a fresh survey of a Civic Amenity (CA) site in Arkavathy Layout, which it had allocated to an educational trust on a 30-year lease period. Following much resistance by residents for two days, when preliminary construction work was undertaken by the trust authorities, the BDA and residents will carry out a joint survey to establish the exact location of the land.

The land was leased to Siddeshwara Educational Trust on May 29 this year.

A representative of Chokkanahalli Sampigehalli Abhivruthi Forum, which is spearheading the agitation on behalf of the residents, told TNIE, "The land parcel of 2.75 acres in Arkavathy Layout, near Jakkur, that has been leased out, lies adjacent to the 6.3-acre Venkateshwara Lake. In addition, a tower of the Great Trigonometric Survey (GTS) which was used to map locations and has great heritage value as it dates back to 1850 AD, is also located here. Both these structures are in grave danger if the Trust goes ahead with any construction." The Trust can be handed an equal parcel of land across the present site, where a park exists, he added.

FOR REPRESENTATION PURPOSE

Representatives from the Trust had come with earthmovers to demolish the quarry on Monday, as well as Tuesday morning. "On both days, residents refused to permit them to go ahead,. The place holds heritage value and will get destroyed, apart from the lake getting ruined," another representative said.

BDA Commissioner Rajesh Gowda said, "We will carry out a survey to gather more details on the land in question."

Authority threatens to cancel plan of villa project

S LALITHA @Bengaluru

A retired senior citizen's fight for justice against a builder has resulted in the Bangalore Development Authority (BDA) issuing a notice to Total Environment Building Systems Private Limited, which is constructing a posh villa project in Bengaluru North. The BDA has warned that the plans approved by it for the project as well as the 'Partial Occupancy' certificate will be cancelled if it fails to explain the non-completion of project and other alleged violations.

Verghese Stephen, a retired businessman, bought a 4BHK villa for Rs 5.77 cr in 'After the Rain' project by Total Environment. It is being built at Sir MVIT College Road in Bettahalasur village in Jala Hobli and will have have 244 villas and 40 Economically Weaker Section units. The project obtained RERA certification too.

Stephen told TNIE, "Almost all the villas have already been sold though it is far from complete. As on date, 70 villas have been given 'Partial Occupancy' certificates by BDA. Of them, 64 villas do not have water, permanent power or sanitation systems in place. Only 13 families have moved in as occupants." He queried, "There is no concept such as partial occupancy according to a high court ruling and how did the BDA give such a certificate in the first place without any inspection?"

With his flat not handed over to him by the promised deadline of December 2017, Stephen filed a case with the court and a compensation of Rs 2.5 crore was ordered. He later approached the RERA tribunal and with interest, the builder owes Stephen Rs 3.3 crore at present, he claims. He has not got any compensation so far.

Total Environment could not be reached for comment.

Garbage issue to hit state as pourakarmikas plan indefinite strike

EXPRESS NEWS SERVICE
@Bengaluru

THE solid waste management issue in the state is set to resurface as different organisations representing the conservancy workers have called for a statewide indefinite agitation demanding regularisation of their service.

All India Central Council of Trade Union (AICCTU), Karnataka chapter, general secretary PP Appanna said in 2018, the state government passed an order for direct payment and also direct appointment of pourakarmikas at various nagar sabhas, pattana panchayats and mahanagara palike limits, but they have not been implemented. "We will launch an indefinite strike from July 1 demanding regularization of service of loaders, cleaners and drivers engaged in garbage cleaning. To give more update and information of the protest, there will be a press meet in Bengaluru in which members from other organisations will also join," said Appanna.

M Nirmala, president of the BBMP Pourakarmikas Association from AICCTU, said, in the BBMP alone, there are 18,000 such workers who should be granted permanent status as they are involved in keeping the city clean. A representation was given to the BBMP several times and now an indefinite protest will be launched.

BBMP's Solid Waste Management Commissioner Harish Kumar said since there is one weeks time, efforts will be made to speak to the them and look into their issues. "If at all there is a strike, there is always a Plan B."

AIDYO seeks rollback of Agnipath scheme

EXPRESS NEWS SERVICE
@Bengaluru

MEMBERS of the All India Democratic Youth Organisation (AIDYO) staged a protest on Wednesday demanding that the central government not go ahead with the Agnipath scheme, fill up vacant posts in government sector, stop contractual jobs and provide permanent jobs.

Krishna, state vice-president, AIDYO, said the announcement of two recruitment drives by the central government are attempts to deceive millions of unemployed youth in the country.

District secretary Jayanna said more than 80 per cent of youth don't find jobs according to their qualifications. Most of them are working on contract jobs, with constant fear of losing their livelihood. The only few permanent posts available are up for grabs for those with money and political influence, he said.

AIDYO members protest at Freedom Park in Bengaluru on Wednesday | SHRIRAM BN

'Idgah land can be used for other religious events'

CONTINUED FROM PAGE 3

THE letter signed by these members show that apart from Ramzan and Bakrid prayers being performed on the land, it can be used for other religious events as well. But the CMA claimed that it rejected this proposal.

TIMELINE

June 7: Some pro-Hindu outfits approach the BBMP seeking permission to hold International Yoga Day, Independence Day celebrations and Ganesha Utsav on the land

June 8: BBMP says revenue records show 2.5 acres as BBMP property, a claim which the custodian of the land Central Muslim Association (CMA) rejected

June 9: CMA sends SC judgement and Gazette Notification dated 1965 to show that the lands belongs to them

June 11: Anticipating law and order problem, BBMP installs CCTVs

June 12: Locals argue with BBMP and police, suspecting unauthorised construction coming up. Police pacify the protesters and disperse them. Palike orders 'status quo' saying as it is checking the documents, no other activity will be allowed.

June 19: Pro-Hindu outfits approach JC West Zone seeking permission for International Yoga Day event but Palike denies it saying verification still under process

June 22: BBMP concedes that property does not belong to it and asks Wakf board to apply for khatha

Chairman, Karnataka Wakf Board, Shaafi Shahadi, welcomed the development, saying, "BBMP Commissioner has asked Wakf board to submit the records and apply for khatha. We already applied for it."

Daily Starscope

PETER VIDAL

23rd June: The Moon is in an excitable zone – in the 'tropical' zodiac. 'The what?', I hear you ask! Well, as it happens there are different zodiacs, some based on the seasons, others the stars. A zodiac doesn't even have to be in the sky! Some of my colleagues have actually identified terrestrial zodiacs which they claim are based in the landscape at some of the world's great sacred sites.

ARIES (Mar 21 - Apr. 20)
The atmosphere remains business like, if anything even more so than yesteday, just as long as you don't get confused over matters of principle. You will have little choice but to accept that authority must be respected and tradition observed. Within this conservative context you may still maintain adventurous goals.

TAURUS (Apr. 21 - May 21)
You still seem to be caught up in conflicting circumstances. A financial irritation refuses to go away but, if you can possibly focus on higher things, you will achieve deep satisfaction and realise that ultimately spiritual growth is more important than money.

GEMINI (May 22 - June 21)
Your deeply-held personal beliefs are about to be challenged, but you probably know that it takes a lot to make you change your mind. However, if you decide to be more flexible than usual, you could succeed where last time you failed and attract people who once ignored you.

CANCER (June 22 - July 23)
You're rearing to go, convinced that you've got it right, and if you haven't already got the bit between your teeth, you soon will. The trouble is, though, that while there are pressures driving you to be busier than usual, you find it hard to pin down exactly what needs doing.

LEO (July 24 - Aug. 23)
How far can you go? That is the question of the moment. Perhaps another way to put it might be - how big a risk are you prepared to take? You're in a gambling mood and this, combined with a note of realism, suggests that you could come out on top.

VIRGO (Aug. 24 - Sept. 23)
Time marches on, and family and domestic affairs are now dominant. The entire web of relationships with everyone you've known since birth will begin to impinge on your consciousness, colouring the way you express your emotions and arrange your private affairs.

LIBRA (Sept. 24 - Oct. 23)
You're broadening your horizons, which is definitely a good thing. But just a word to those of you planning adventurous activities such as overseas journeys and explorations: delays are due to continue for another six weeks but are not insurmountable. All of you should take it slowly and give yourselves plenty of time.

SCORPIO (Oct. 24 - Nov. 22)
You've got to get your proper priorities sorted out. Extravagant commitments are one thing, business like discussions another. Family members, people you live with and anyone with whom you're emotionally involved, will need to know your intentions.

SAGITTARIUS (Nov. 23 - Dec. 22)
You may have been caught up short, perhaps by realising just how much you have taken on. Actually, about a third of the members of your sign have a deep and highly impressive practical streak which most astrologers ignore. So, you should now be on safe ground.

CAPRICORN (Dec. 23 - Jan. 20)
Try not to take major decisions on the basis of too hopeful a picture of things to come. Instinctively you're on the right track but, as soon as you stop to think, you may lose the thread. There is every chance of a major offer, but it could have a surprising twist in its tail.

AQUARIUS (Jan. 21 - Feb. 19)
You won't be prepared to give anything away today, no doubt for your own very good reasons. The one central problem seems to be an uncharacteristic lack of confidence, but it should pass quite quickly. Major material pressures will likewise be temporary.

PISCES (Feb. 20 - Mar 20)
Difficult personal or romantic issues are your bread and butter. Where would you be without emotional excitement? However, you must avoid dumping your feelings on colleagues or relatives, otherwise you'll get the wrong end of the stick and they'll get the hump.

THE PHANTOM

HI AND LOIS

BEETLE BAILEY

BLONDIE

LOCKHORNS

"WHAT'S BOTHERING YOU, LORETTA... BESIDES ME?"

DENNIS THE MENACE

"DAD HIT A **HOME RUN** AND NOBODY COULD FIND THE BALL-!"

SUDOKU

Evil: Test your number crunching skill with our unique puzzle

Fill in the grid with digits in such a manner that every row, every column and every 3X3 box accommodates the digits 1 to 9, without repeating any.

1			2		7			
	5		6					1
		8		4				
8	4							
3		2		1		6		9
							3	8
				6		2		
6					8		5	
			9		1			4

Solutions to Yesterday's puzzle

9	8	5	1	4	6	2	7	3
4	7	1	2	3	9	5	8	6
3	6	2	7	5	8	1	4	9
5	2	8	9	6	7	4	3	1
7	3	9	5	1	4	6	2	8
6	1	4	8	2	3	9	5	7
2	4	3	6	8	1	7	9	5
8	9	6	4	7	5	3	1	2
1	5	7	3	9	2	8	6	4

CROSS WORD

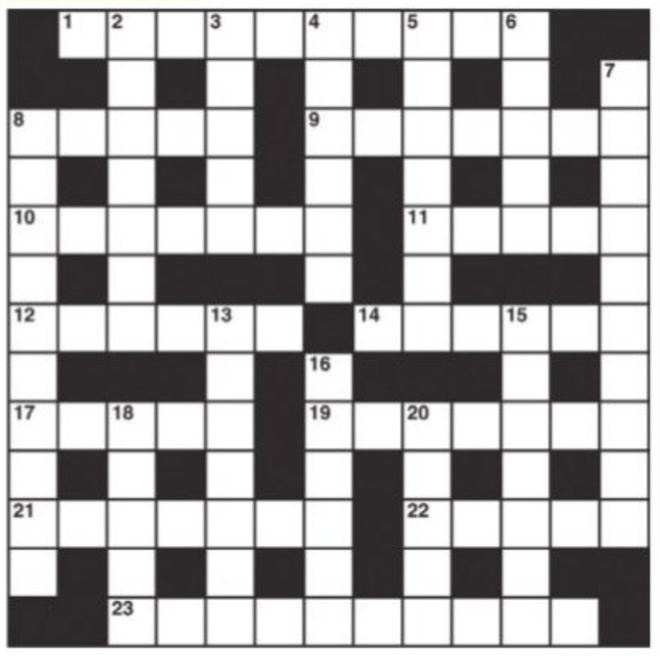

ACROSS
1 Course of dejection in the valley (10)
8 It's clear it sounds like an aircraft (5)
9 The money's very good (7)
10 He makes payment for various letters (7)
11 Confuse clergyman getting in the beer (5)
12 Suit to change into? (6)
14 A chubby high-spirited child (6)
17 Catch a girl - nothing to it (5)
19 He charges a couple of hundred to the employer (7)
21 Tail one wags in delight (7)
22 Pain that makes any go wild (5)
23 Overbearing attitude of one surrendering? (4-6)

DOWN
2 It's lace made for use in many undergarments (7)
3 Learn new treatment for the kidneys (5)
4 Notice a dog inside and tie it up (6)
5 I'm quietly confronting every single charge (7)
6 Observed how music is written (5)
7 More mature fruit used to make wine (10)
8 Incredible doctrine of a bygone age (4,6)
13 Low loop for tying up (7)
15 Patch up the others round about (7)
16 Craft project (6)
18 What's new in mowing (5)
20 Yet such mail does not consist of such letters (5)

YESTERDAY'S SOLUTIONS

Across: 1 August, 4 Finals, 9 Grenade, 10 Local, 11 Radii, 12 Sorties, 13 Badge of rank, 18 Repaper, 20 Verdi, 22 Early, 23 Panacea, 24 Tender, 25 People.

Down: 1 Augurs, 2 Greed, 3 Staging, 5 Idler, 6 Auction, 7 Splash, 8 Seismograph, 14 Aspirin, 15 Revenue, 16 Urgent, 17 Tirade, 19 Payee, 21 Recap.

JUMBLE By David L. Hoyt and Jeff Knurek

Unscramble these Jumbles, one letter to each square, to form four ordinary words.

VOEMI

NRWIG

CNERHD

RAOHUT

©2021 Tribune Content Agency, LLC. All Rights Reserved.

Sorry that I'm running behind, Pinky, you're next.
Great magazine selection, Doc!
THE DOCTOR THAT TREATED HERONS, EGRETS, CRANES, FLAMINGOES, ETC. HAD A ---

Now arrange the circled letters to form the surprise answer, as suggested by the above cartoon

Ans. here: " " ANSWERS TOMORROW

YESTERDAY'S **Jumbles:**
CHUNK ONION BEHOLD PARDON
ANSWER: When the author answered every question asked, she was being – AN OPEN BOOK

DURATION OF PANDEMIC	CASES REPORTED	DEATHS	DISCHARGES
2 YEARS, 106 DAYS	■ 676 ◂ 738	■ 0 | ◂ 0	■ 676 | ◂ 646
	TALLY	POSITIVITY RATE	MORTALITY RATE
		■ 5.93% | ◂ 5.93%	■ 1.01% | ◂ 1.01%
■ TODAY	■ 39,62,775	ACTIVE CASES ■ 4,892	RECOVERY RATE ■ 98.86%
◂ YESTERDAY	◂ 39,62,099	◂ 5,020	◂ 98.86%

B'luru Urban: 626	Chamarajanagar: 0	Dharwad: 2	Kolara: 0	Shivamogga: 2
B'luru Rural: 2	Chikkaballapur: 0	Gadag: 0	Koppal: 0	Tumakuru: 1
Bagalkot: 0	Chikkamagaluru: 2	Hassan: 0	Mandya: 2	Udupi: 5
Ballari: 5	Chitradurga: 0	Haveri: 0	Mysuru: 12	U.Kannada: 8
Belagavi: 3	D.Kannada: 4	Kalaburagi: 2	Raichur: 0	Vijayapura: 0
Bidar: 0	Davanagere: 0	Kodagu: 0	Ramanagara: 0	Yadgir: 0

Man murders wife, tries to kill daughter

ENS @ Bengaluru

A man, who allegedly murdered his wife and tried to kill his 14-year-old daughter, alerted the police about the incident himself and surrendered. The incident took place at Mathikere in the early hours of Wednesday.

The deceased has been identified as Anasuya (42) while her husband Danendra Reddy (49) has been arrested. Their daughter, a Class 9 student, is undergoing treatment at a hospital.

The police said both the couple was tailors. Reddy had reportedly taken lakhs of rupees as loan but had not repaid them. This led to frequent fights between him and his wife. "In the early hours of Wednesday, he murdered his wife by slitting her throat when she was asleep and also stabbed his daughter in the neck. However, he was disturbed by his own act and could not kill her. Seeing his daughter, he changed the decision of taking his life. He himself called the emergency number and informed the police about the incident," the police said.

Workers clear the uprooted tree and the collapsed wall on Wednesday

Wall collapses in IISc campus, kills worker

Tree falls on wall resulting in crash; ₹5 lakh aid to family

EXPRESS NEWS SERVICE @Bengaluru

ANOTHER rain-related incident claimed a life in Bengaluru on Wednesday when a construction labourer working on a drain died after a compound wall fell on him at the Indian Institute of Science (IISc) campus.

The incident took place when a huge tree fell on the compound wall following which the wall collapsed. The deceased has been identified as Vasanth, 30, who hails from Anekal. Three workers were engaged in a storm water drain work at a layout adjoining IISc. While Vasanth died, the other two sustained superficial injuries.

The victim's body was shifted to MS Ramaiah Medical College Hospital for autopsy. Yeshwanthpur police said the incident occurred around 5.45 am and a case of unnatural death has been registered.

The incident led to a traffic jam on the road leading to Yeshwanthpur and surrounding areas in the morning hours as the debris and the uprooted tree had spilled on to the road.

Meanwhile, Bruhat Bengaluru Mahanagara Palike Commissioner Tushar Girinath has announced Rs 5 lakh compensation to the family of the deceased.

In the last one week, three incidents of deaths due to rains have been reported from the city.

On Friday midnight, Mithun, 28, was washed away in a storm water drain at Gayatri Layout in KR Puram limits and Muniyamma, 62, died after an apartment complex compound wall collapsed on the asbestos sheet of her home.

Overstaying Mali national caught at KIA, to be deported

S LALITHA @Bengaluru

A national from Mali, who was found loitering in the forecourt of the Kempegowda International Airport on Wednesday morning, was questioned by the Central Industrial Security Force (CISF). It came to light that Mohammad Tarick Ibrahim had been overstaying in Bengaluru since 2017. Immigration authorities were on the look out for him for long.

According to sources, Ibrahim was questioned after his movements, monitored on CCTV cameras, were found to be suspicious. "He claimed that he had come to the airport to receive his friend's relatives from Oman. But when asked to prove his identity, he failed to produce any valid document and showed a soft copy of his passport received from a friend through WhatsApp. It had expired on November 21, 2020. Ibrahim had also been overstaying here since 2017 following the expiry of his visa," the source added.

Ibrahim was handed over to immigration department and will be deported to Mali at the earliest, the source added.

Visit www.hdfc.com
HDFC HOME LOANS
apni jagah banao
Superfaaaaaaast
HDFC Home Loans
@7.55%*
p.a. onwards
Credit score linked Interest rates#
Give us a missed call on 09289 120 120
Disclaimer: *#All loans are at the sole discretion of HDFC Ltd.
For detailed terms & conditions, visit www.hdfc.com CIN: L70100MH1977PLC019916
Scan for a Home Loan
NETWORK HDFC1002-22

Searches in Delhi, Noida, Gurugram, Patna and Bengaluru

CONTINUED FROM PAGE 3

THE CBI in its FIR (RC0032022A0037), dated June 19 has registered a case against the accused including some unknown officers of CDSCO under Sections 7, 7A and 8 of the Prevention of Corruption (PC) Act and 120B, 468 and 471 of the Indian Penal Code amounting to criminal conspiracy, cheating, cheating for the purpose of cheating, using as genuine a forged document for obtaining undue advantage, taking undue advantage to influence a public servant by corrupt or illegal means and offence related to bribing of public servants.

According to the CBI, a case was registered against Reddy and others including Dua, Sethi, Praveen Kumar, Animesh Kumar and others for "allegedly trying to exert undue influence on officers of CDSCO under Directorate General of Health Services, Ministry of Health & Family Welfare to waive the Phase III trial of 'Insulin Aspart' Injection. The accused had allegedly agreed to pay bribe amount of Rs 9 lakh to Reddy for favourably processing the said three files related to Biocon Biologics and also for favourably recommending the file of 'Insulin Aspart' injection to the Subject Expert Committee (SEC) meeting on May 18," the CBI stated.

"Reddy had attended the SEC meeting and had supported for waiver of Phase III clinical trial for the 'Insulin Aspart Injection' drug of Biocon Biologics. He manipulated the minutes of the meeting of SEC by changing the word "Data" to "Protocol" in the recommendations and thereby causing substantial wrongful gain to Biocon Biologics Limited, Bangalore," the CBI has stated in the FIR.

The agency conducted searches at 11 places located at Delhi, Noida, Gurugram, Patna and Bengaluru which "led to recovery of incriminating documents/articles," the CBI stated.

COVID VARIANT BREAKUP

Among cases reported between May and June 2022, Omicron was the dominant variant, confirmed in 2,198 samples, going up to 99.20%

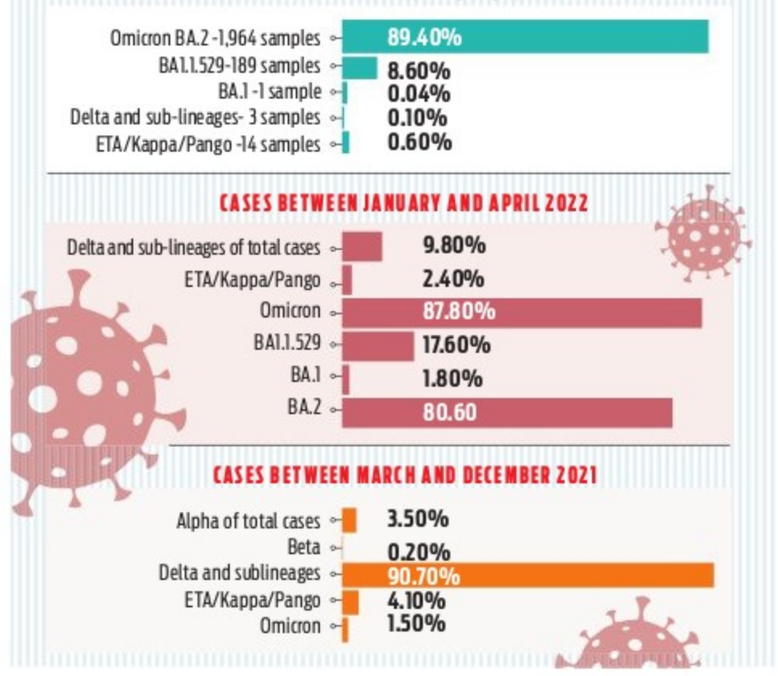

Office of the Commissioner
Ballari City Corporation, Ballari.
Gadigi Chennappa Circle(Royal Circle) Ballari-583101
Landline No : 08392-273479 /278168 Fax : 08392-273477
Website : www.ballaricity.mrc.gov.in
E-mail ID: bellarycommissioner@yahoo.co.in

No:CCB/ENG/DM/DMF/05/2022-23/5th AP (CW)/ 6 Works Date:21.06.2022

TENDER NOTIFICATION
(Through e-procurement portal Only)

Tenders are inivited under **5th Actionplan (CW)** 2021-22 Ballari District Mining Area Development **(District Mineral Foundation Fund)** in Ballari City Corporation Limits through e-procurement Portal, Government of Karnataka http://eproc.karnataka.gov.in as per **KW-1, 2 & 3** Document Registered / Renewed/ in the PWD Department from the eligible contractors for the following works of an Estimated Amount of **Rs.75.01 lks INDENT 133077, Rs.34.00 lks INDENT 133083, Rs.15.65 lks INDENT 133078, Rs.12.05 lks INDENT 133079, Rs.4.95 lks INDENT 133080, Rs.4.00 lks INDENT 133082,** Tender documents can be downloaded from the e-procurement portal of the Government of Karnataka from **28.06.2022** to **13.07.2022** on or Before 16.30Hours, Last date of submission of Tender on **13.07.2022** at 17.30 Hours, Opening of Technical Bid on **15.07.2022** at 11.00 Hours, Technically Qualified Bidders Financial Bid will be Opened on **21.07.2022** at 11.30 Hours. Transaction fee & EMD should be remitted in the e-procurement Portal, Government of Karnataka: http://eproc.karnataka.gov.in. For further details contact this office Phone No:08392-273479 and e-mail ID: bellarycommissioner@yahoo.co.in

Sd/- Commissioner, Ballari City Corporation.
DIPR/Ballari/183/MCA/2022-23

RAJASTHAN RAJYA VIDYUT UTPADAN NIGAM LIMITED
CIN– U40102RJ2000SGC016484 (A Govt. of Rajasthan Undertaking)
Suratgarh Super Thermal Power Station, Suratgarh-335805
E-Tender Notice
E-tenders are invited for 1700(RVU2223GLO800615) Supply of Girth Gear Assembly for Ball Tube Mills BBD-4772 unit-I to VI, 1701(RVU2223GLO800616) Supply of M.S. Steel items, 1714(RVU2223GLO800638) Supply and installation of 4 nos. in line magnetic and 04 nos. drive pully (non magnetic) for CHP stage-I and 1716(RVU2223GLO800630) Supply of Various types & Sizes of LT & HT Power cables, Flexible Cables, Control Cables at various sites. Tender details are available on http://eproc.rajasthan.gov.in for e-tender), www.energy.rajasthan.gov.in/rvunl & www.sppp.rajasthan.gov.in.
Raj.samwad/C/22/3917 RVUN/PR-3689 **Chief Engineer (O&M)**

M/S VIJAYDASHMI INDUSTRIES PVT. LTD. NEJ
Dist: Belagavi State : Karanataka
TENDER NOTIFICATION
E-Procurement tender notification invited through website:www.eproc.karnataka.gov.in from Registered Suppliers for supply and installation of below mentioned machinary.

SL. No.	Name of the Item	Approximate Cost of Tender	EMD	Tender Due Date
1	Chainless Merceriser machine Roller face 2000mm & working speed 50 m/min	Rs.226.56 lakhs	Rs:1000+ 3.40 lakhs	22/07/2022 up to 5:00 PM

For other details refer www.eproc.karnataka.gov.in and contact the factory office E-mail: vijaydashmiipl@gmail.com , Mob: **9916390383, 9422414546**
Date : 22/06/2022 Sd/- **Managing Director**

आईआरईएल (इंडिया) लिमिटेड
IREL (India) Limited
आज़ादी का अमृत महोत्सव
(A Govt. of India Undertaking – Department of Atomic Energy)
Manavalakurichi, Tamil Nadu, e-mail : purchase-mk@irel.co.in
An ISO 9001, 14001 & 45001 Company, Phone: 04651-200402
CIN : U15100MH1950GOI008187
MK/P. ADVT/2022-23/02 **TENDER NOTICE** Date: 22.06.2022
IREL, MK invites Request For Proposal for the following items / job descriptions:

Tender No.	Description
IREL/Kanyakumari/ 22-23/ET17	Empanelment of parties for Loading and Transportation of excavated Atomic mineral bearing sand in Sathankulam to IREL (India) Limited, Manavalakurichi Plant.

Bidder may download tender document from www.mstcecommerce.com/eprochome/irel, http://irel.co.in or CPPP website. Any corrigendum / extension to above tender shall be hosted in above websites only.
Sd/-
General Manager & Head, MK / महाप्रबंधक एवं प्रधान, एमके

KRISHNA BHAGYA JALA NIGAM LIMITED
(A Government of Karnataka Undertaking)
Office of the Executive Engineer, KBJNL, ALBC Division,Almatti-586201.
Tq:B.Bagewadi Dt: Vijayapur. Phone:08426-281044,
No: KBJNL/ALBC-Dn/DM/TND/Fencing/2022-23/ 717
Date: 16.06.2022

SHORT TERM TENDER NOTIFICATION
(Through e-procurement only)

On behalf of the Managing Director, KBJNL, Bangalore, the Executive Engineer KBJNL, ALBC Division Almatti the under undersigned invites tender on **percenrage rate tender** in Two cover system from **KPWD Class-I and above registered contractors. Indent No. 21971.** Approx amount put to tender: **Rs. 150.73 lakhs**.
The contractor can have access and submission of completed e-tender document from **21-06-2022 to 05-07-2022** up to 5.00 pm. Pre-bid meeting meeting will be held on 28-06-2022 at 11.00 Am in the office of Chief Engineer, KBJNL, Dam Zone Almatti. The Cover–I (Technical bid) will be opened in the under signed office on **07-07-2022** at 11.00 AM. The Cover–II (Financial bid) of qualified bidder will be opened in the under signed office on **12-07-2022** at 11.00 AM.
Further information about electronic tendering can be had from http://eproc.karnataka.gov.in/eportal/ines.seam and www.kbjnl.karnataka.gov.in and can be had from the undersigned during office hours.
Sd/- Executive Engineer, KBJNL,ALBC Division, Almatti
ವಾಸಾಸಂಇ/ವಿಜಯಪುರ/162/ಎಂಸಿಎ/2022–23

MYSORE MEDICAL COLLEGE & RESEARCH INSTITUTE, MYSORE
(Government of Karnataka- Autonomous Institute)
Irwin Road, Mysore-570001, Karnataka, Telephone No:- +91-0821-2520512 (Off), 2520803 (Fax), Email- mmcrimysore@yahoo.com, Website: www.mmcri/karnataka.gov.in
No. Sup/OPD/Tender/21/2022-23 Date: June 15.2022.

TENDER NOTIFICATION

Sub: Invitation of Tender for Maintenance of OPD/ IPD and ABaRk schemes with full package at the Associated Hospitals of this Institution.
The Tender has been invited as per Karnataka Transparency in Public Procurements Act 1999 for maintenance of OPD/ IPD and ABaRK schemes with full package at the Associated hospitals of this Institution (K.R. Hospital, Cheluvamba Hospital and P.K.T.B. & C.D. Hospital). The Tender documents may be downloaded from E-procurement website: **https://eproc.karnataka.gov.in** from **21-06-2022** and last date for submission of Tenders through E-procurement website is **21-07-2022** upto **5.00 PM.** Those tenders which are not submitted with E.M.D. will be rejected.
If, the last date for submission of Tender treated as holiday, the next working day will be considered as last date. No Notification in this regard will be announced.

DIPR/Mysore/ShirdiSai/139/2022-23
Sd/- Director and Dean, Mysore Medical College and Research Institure, Mysuru.

KARNATAKA POWER CORPORATION LIMITED
(SHARAVATHY HYDRO-ELECTRIC PROJECT)
CIN: U85110KA1970SGC001919
No. KPCL/2022--23/PS/WORK_INDENT12463 Dated : 14.06.2022

ABSTRACT "e" TENDER NOTIFICATION

Bids in two covers are invited through "e" Procurement Portal (**Website URL: https://eproc.karnataka.gov.in**) for the work of **"Providing Diving services for tailrace gates of Unit-1 and 2 at Linganamakki Power House, Linganamakki-577421"** from the reputed contractor/agency/firm with proven track record of successful completion of similar works. EMD: Rs.8,000/-. Last date & time for online submission of tenders is **28.06.2022 upto 16.30 hrs.** Date & time for opening the Technical Bid is **30.06.2022 at 16.30 hrs.** Further information if required can be obtained from the office of the Executive Engineer (O&M), LDPH, KPCL, Linganamakki-577 421, Sagar Tq, Shivamogga Dist., Karnataka. Ph: 08186-240345.

THE KARUR VYSYA BANK LTD
Karur Vysya Bank Smart way to bank
Asset Recovery Branch, Divisional Office Building No.6, Shri Vasavi Temple Road, Sajjan Rao Circle, V V Puram, Bangalore – 560 004

POSSESSION NOTICE (For Immovable Property)
Issued Under Rule 8(1) Of Security Interest (Enforcement) Rules, 2002
Whereas, The undersigned being the Authorized officer of **The Karur Vysya Bank Limited** under the Securitization & Reconstruction of Financial Assets And Enforcement of Security Interest (Second) Act, 2002 (Act 54 of 2002) and in exercise of powers conferred under section 13(12) read with Rule 3 of the Security Interest (Enforcement) Rules, 2002 issued a Demand Notice dated **19.02.2022** calling upon the borrower **(1) Mr. D.Prabhu** S/o Mr. Deva, No.49, 6th A Cross, Ganesha Temple, Near RKV Cables, Anepalya, Gajendra Nagar, Adugodi, Bangalore-560030 and **(2) Mrs. R.Maria Deepa (Joint Borrower),** W/o Mr.D.Prabhu, No.49, 6th A Cross, Ganesha Temple, Near RKV Cables, Anepalya, Gajendra Nagar, Adugodi, Bangalore-560030 to repay the amount mentioned in the notice being **Rs. 54,55,718.95** (Rupees Fifty Four Lakhs Fifty Five Thousand Seven Hundred Eighteen and Ninety Five Paise Only) within 60 days from the date of receipt of the said notice.
The borrower having failed to repay the amount, notice is hereby given to the borrower and the public in general that the undersigned has taken possession of the property described herein below in exercise of powers conferred on him under sub-section (4) of section 13 of Act read with Rule 8 of the Security Interest Enforcement) Rules, 2002 on this the **21st Day of June of the year 2022.**
The borrower in particular and the public in general is hereby cautioned not to deal with the property and any dealings with the property will be subject to the charge of The **Karur Vysya Bank Limited** for an amount of **Rs. 56,21,761.95** (Rupees Fifty Six Lakhs Twenty One Thousand Seven Hundred Sixty One and Ninety Five Paise only) and interest thereon.
The borrower's attention is invited to provisions of sub-section (8) of section 13 of the Act, in respect of time available, to redeem the secured assets.
Description of the Immovable Property
All the piece and parcel of Apartment bearing No. D-102 of D Block bearing E-Katha No. 15020100200320762, Flat No. 248/D-102 in the 1st Floor of the apartment building known as "SIGMA SERENITY", with a super built up area of 1164 Sq.ft and 430 Sq.ft of undivided share on the land situated at New Sy No. 223, (Old Sy.No. 173) at Indlabele Village, Attibele Hobli, Anekal Taluk, Bangalore Urban District. Bounded : On the East by : Open Space, On the West by : D-104, On the North by : Open Space, On the South by : D-101.
Place: Bangalore **Sd/- Authorized Officer**
Date : 21.06.2022 **The Karur Vysya Bank Limited**

BRUHAT BENGALURU MAHANAGARA PALIKE
Office of the Executive Engineer, Chikkapete Division, 8th Main, 2nd Block, Jayanagara, Kanakanapalya, Bengaluru-560 011.
No:EE/CKP/E-PROC/05/2022-23 Date: 22.06.2022

TENDER NOTIFICATION

Bruhat Bengaluru Mahanagara Palike Invites Short Term Request for Proposal for Consultancy Services on the feasibility study and Transaction advisory services for the Development of Land Parcel of BBMP at J C Road to Commercial building under PPP Model Call-3.
Following are the Events of Bid Process:

Date of Commencement of Download of Document from e-procurement website http://eproc.karnataka.gov.in	From **23.06.2022**
Last Date and Time for Uploading On-line Queries in e-Procurement.	**27.06.2022** upto **3:00** pm
Date and Time of Pre-Bid Meeting	**27.06.2022** at **5:00** pm at the following venue: Office of the Zonal Joint Commissioner (South) 9th Cross, Kanakana -palya, Jayanagara 2nd Block, Jayanagara.
Last Date and Time for Uploading of RFP in e-procurement portal	**01.07.2022** upto **5:00** pm
Date and Time of Online Opening of RFP.	**02.07.2022** upto **5:30** pm
Place of Opening of Applications	Online at e-Procurement Portal
Address for Communication: Office of the Executive Engineer, Chikkapete Division, 8th Main, Kanakanapalya, Jayanagara 2nd Block, Jayanagara.	

1) Tender Documents may be downloaded from the Website: **http://eproc.karnataka.gov.in** 2) Other details can be seen in the tender documents. **Sd/- Executive Engineer, Chikkapete Division**

STAY PROTECTED FROM COVID-19, NO CARELESSNESS UNTIL THERE IS A CURE.
Wear Mask | 6 Feet Follow Physical Distancing | Maintain Hand Hygiene

ಕರ್ನಾಟಕ ಸರಕಾರ
ಕಾರ್ಯನಿರ್ವಾಹಕ ಅಭಿಯಂತರ ಕಚೇರಿ
ಗ್ರಾಮೀಣ ಕುಡಿಯುವ ನೀರು ಮತ್ತು ನೈರ್ಮಲ್ಯ ವಿಭಾಗ, ಬಾಗಲಕೋಟ
ಸಂಗ್ರಾಕುನೀಮತ್ತುನೈವಿ/ಬಾಗಲಕೋಟ/ಟಿಪಿ–1,2,3,5ಟೆಂಡರ್/2022–23/480 ದಿನಾಂಕ 21–06–2022

ಅಲ್ಪಾವಧಿ ಇ–ಪ್ರೋಕ್ಯೂರಮೆಂಟ್–ಟೆಂಡರ ಪ್ರಕಟಣೆ

ಕರ್ನಾಟಕ ಸರ್ಕಾರದ ಮಾನ್ಯ ರಾಜ್ಯಪಾಲರ ಪರವಾಗಿ ಕಾರ್ಯನಿರ್ವಾಹಕ ಇಂಜಿನೀಯರ, ಗ್ರಾಮೀಣ ಕುಡಿಯುವ ನೀರು ಮತ್ತು ನೈರ್ಮಲ್ಯ ವಿಭಾಗ, ಬಾಗಲಕೋಟ ರವರಿಂದ ಕುಡಿಯುವ ನೀರು ಕಾಮಗಾರಿಗಳಿಗೆ ಅರ್ಹ ಗುತ್ತಿಗೆದಾರರಿಂದ ಟೆಂಡರ್ ಆಹ್ವಾನಿಸಲಾಗಿದ್ದು, ವಿವರ ಈ ಕೆಳಗಿನಂತಿದೆ.

1) ಬದಾಮಿ ತಾಲ್ಲೂಕಿನ ಕಾಮಗಾರಿಯ ವಿವರ
   1) **Nasagunni SN Indent No-42033 APT- 56.30 lakhs**
   2) **Timmapur SN Indent No-42034 APT- 58.45 lakhs**
   3) **mangalur Indent No-42035 APT- 62.03 lakhs**
2) ಮುಧೋಳ ತಾಲ್ಲೂಕಿನ ಕಾಮಗಾರಿಯ ವಿವರ
   1) **Biradi vasti Indent No-42019 APT- 68.00 lakhs**
   2) **Kuridaddi tota Indent No-42021 APT- 25.59 lakhs**
3) **SDP** ಹುನಗುಂದ ತಾಲ್ಲೂಕಿನ ಕಾಮಗಾರಿಯ ವಿವರ
   1) **Kamblihal Indent No-42056 APT- 14.60 lakhs(Sc)**
4) **SDP** ಬದಾಮಿ ತಾಲ್ಲೂಕಿನ ಕಾಮಗಾರಿಯ ವಿವರ
   1) **Taminal Indent No-42052 APT- 6.50 lakhs(gen)**
5) ಬಾಗಲಕೋಟ ತಾಲ್ಲೂಕಿನ ಕಾಮಗಾರಿಯ ವಿವರ
   1) **Renovation of division Micro-Biology testing Laboratory at bagalkot dist (additional estimate) Indent No-41162 APT- 4.70 lakhs CALL-2**
6) **ಲೆಕ್ಕ ಶೀರ್ಷಿಕೆ: JJM–2215 & SDP**
7) ಟೆಂಡರ್ ಅರ್ಜಿ ದೆಲೆ ಮತ್ತು ಇ.ಎಮ್ ಡಿ ಮೊತ್ತ ಇ–ಪ್ರೋಕ್ಯೂರಮೆಂಟ್ ಪ್ರಕಾರ
8) ಟೆಂಡರ್ ಪಾರಂ ಸಲ್ಲಿಸುವ ಅಂತಿಮ ದಿನಾಂಕ: **29–06–2022** ಸಾಯಂಕಾಲ **5.30** ಗಂಟೆಯ ವರೆಗೆ
9) ತಾಂತ್ರಿಕ ಬಿಡ್ ತೆರೆಯುವ ದಿನಾಂಕ: **01–07–2022** ಮಧ್ಯಾಹ್ನ **11.00** ಗಂಟೆಯ ನಂತರ (Two Cover)
10) ಆರ್ಥಿಕ ಬಿಡ್ ತೆರೆಯುವ ದಿನಾಂಕ: **01–07–2022 11.00** ಗಂಟೆಯ ನಂತರ (Single Cover)
11) ಆರ್ಥಿಕ ಬಿಡ್ ತೆರೆಯುವ ದಿನಾಂಕ: **04–07–2022 11.00** ಗಂಟೆಯ ನಂತರ (Two Cover)
12) ಹೆಚ್ಚಿನ ವಿವರಗಳಿಗೆ ಸಂಪರ್ಕಿಸಬೇಕಾದ **ವಿಳಾಸ ಕಾರ್ಯನಿರ್ವಾಹಕ ಇಂಜಿನೀಯರ, ಗ್ರಾಮೀಣ ಕುಡಿಯುವ ನೀರು ಮತ್ತು ನೈರ್ಮಲ್ಯ ವಿಭಾಗ, ಬಾಗಲಕೋಟ**

ಟಿಪ್ಪಣಿ:– 1) ಟೆಂಡರ ಮೊತ್ತಕ್ಕಿಂತ ಕಡಿಮೆ ದರವನ್ನು ನಮೂದಿಸಿದಲ್ಲಿ ಒಟ್ಟು ವ್ಯತ್ಯಾಸ ಮೊತ್ತದ DD/FDRನ್ನು ಕಾರ್ಯನಿರ್ವಾಹಕ ಇಂಜಿನೀಯರರು, ಗ್ರಾಮೀಣ ಕುಡಿಯುವ ನೀರು ಮತ್ತು ನೈರ್ಮಲ್ಯ ವಿಭಾಗ, ಬಾಗಲಕೋಟ ಇವರ ಹೆಸರಿನಲ್ಲಿ ಪಡೆದು ಸ್ಕ್ಯಾನ್ ಮಾಡಿ ಆನ್‌ಲೈನ್ ಮುಖಾಂತರ ಟೆಂಡರ ಜೊತೆಗೆ ಅಪ್‌ಲೋಡ್ ಮಾಡಬೇಕು. ಟೆಂಡರ ಅನುಮೋದನೆಗಿಂತ ಮುಂಚಿತವಾಗಿ ಈ ಕಛೇರಿಗೆ ಸಲ್ಲಿಸತಕ್ಕದ್ದು. ತಪ್ಪಿದಲ್ಲಿ ಅಂತಹ ಟೆಂಡರನ್ನು ಪರಿಗಣಿಸಲಾಗುವುದಿಲ್ಲ.
2) ಗುತ್ತಿಗೆ ಮೊತ್ತಕ್ಕೆ **12%** GST ಯನ್ನು ಸೇರಿಸಿ ಕೆಲಸದ ಆದೇಶ ನೀಡಲಾಗುವುದು.

ಸಹಿ/– ಕಾರ್ಯನಿರ್ವಾಹಕ ಇಂಜಿನೀಯರರು,
ಗ್ರಾಕುನೀಮತ್ತುನೈ ವಿಭಾಗ, ಬಾಗಲಕೋಟ
ವಾ.ಸಾ.ಇ/ಬಾಗಲಕೋಟ/176/2022–23/ದೇಶಪಾಂಡೆಪಬ್ಲಿಸಿಟಿ
ಕೋವಿಡ್–19, ಇವರಿಂದ ಬೇರ್ಪ; ಮುನ್ನೆಚ್ಚರಿಕೆ ಇರಲಿ.
ಮಾಸ್ಕ್ ಧರಿಸಿ | ೧ ಅ ದೈಹಿಕ ಅಂತರ ಪಾಲಿಸಿ | ಕೈಗಳ ಸ್ವಚ್ಛತೆ ಕಾಪಾಡಿಕೊಳ್ಳಿ

The Indian Venom Research Institute, proposed to come up on the Institute of Bioinformatics and Applied Biotechnology campus in Bengaluru, will be a reality soon, with the groundbreaking ceremony to take place on July 4. To be built at a cost of Rs 7crore, with funding from the State IT/BT Department, the institute is being established through the Evolutionary Venomics Lab, an education startup, under the aegis of the Indian Institute of Science

AHEAD OF PRESIDENTIAL POLLS, BOMMAI LEAVES FOR NEW DELHI

Speculation over CM's visit, but party sources rule out cabinet rejig, or change in guard

DEVARAJ B HIREHALLI
@ Bengaluru

CHIEF Minister Basavaraj Bommai will embark on a two-day visit to the national capital on Thursday -- the second in a week -- but this visit comes after Prime Minister Narendra Modi gave him a public pat on the back, and stated that development work in Karnataka will continue under his leadership. Bommai will leave for New Delhi on Thursday afternoon and return on Friday, after meeting Central ministers, including Home Minister Amit Shah and party National President J P Nadda.

According to sources, he has been called by the party high command to discuss certain state issues, and also to be one of the proposers for the NDA's presidential candidate Draupadi Murmu, who will be filing her nomination papers at 11am Friday. Chief ministers of all BJP-ruled states and Union ministers have been called by the high command to be present, they added.

After the public rally at Kommaghatta in Bengaluru on Monday, Bommai, who had travelled with Modi to Mysuru on his chopper, reportedly briefed him about his budgetary schemes and their implementation, especially the 'Raitha Vidhyanidhi' scholarship introduced for children of farmers and its impact, a source informed TNIE. However, another source said Modi spoke to Bommai personally on other issues as well.

Despite a positive outlook this time, there is again speculation over Bommai's visit to New Delhi, and whether there will be a cabinet rejig or major changes in the government. Party sources have categorically denied any change, either in leadership or the government, in the near future. Ever since he assumed office on July 28, 2021, Bommai has visited Delhi around 10 times.

In this scenario, the timing of Union Minister of State for Agriculture Shobha Karandlaje's visit to New Delhi has given rise to rumours of a change in guard. According to a source, she has also been called to Delhi.

Former chief minister Jagadish Shettar, who allegedly maintained a distance from Bommai ever since he became chief minister, is also likely to visit the national capital to lobby for a good post ahead of the 2023 assembly polls, sources said.

However, with the Presidential elections slated for July 18, and swift political developments unfolding in Maharashtra, immediate changes are unlikely, according to a BJP source.

Karnataka Congress leaders Siddaramaiah (extreme left), Mallikarjun Kharge (third from left), who is also Leader of the Opposition in the Rajya Sabha, and DK Shivakumar (extreme right) join party leaders, including Rahul Gandhi and Priyanka Gandhi, in protest against the Centre's Agnipath scheme, in New Delhi on Wednesday. Meanwhile, the Karnataka Youth Congress workers have decided to lay seige to Raj Bhavan in Bengaluru on June 24 to condemn what they called harassment of Rahul Gandhi by the Enforcement Directorate in the National Herald money-laundering case | PARVEEN NEGI

QUOTA ROW

Panchamasalis call off stir outside CM's residence

EXPRESS NEWS SERVICE
@ Bengaluru

MEMBERS of the Panchamasali community, who had threatened to protest outside the residence of Chief Minister Basavaraj Bommai in Shiggaon, Haveri district, on June 27, over providing reservation for them, have called off the agitation. The government has sought two months time to make its stand clear on the issue. CM Bommai and Minister CC Patil held a meeting with the seer and others who have been spearheading the movement in Bengaluru on Wednesday

The government assured the Panchamasalis that it would consider their demand seriously. Seer Jaya Mrutyunjaya Swamiji said, "If 2A reservation is not given, I will go on a satyagraha outside the CM's house."

The seer was joined by MLA and former union minister Basanagouda Patil Yatnal, president of the Panchamsali movement Vijayanand Kashappanavar, MLAs Siddu Savadi and Aravind Bellad, former MLA Vinay Kulkarni, and others.

The satyagraha was scheduled to be held on June 27 has been deferred to August 22.

After the meeting, the seers and others gathered at the residence of Minister CC Patil in Bengaluru and decided to defer the agitation by two months.

TEXTBOOK POLITICS

CM to write to Gowda on textbook revision

EXPRESS NEWS SERVICE
@ Bengaluru

CHIEF Minister Basavaraj Bommai will write a detailed letter to former Prime Minister H D Deve Gowda, answering all the questions he has raised in his letter on textbook revision, Minister for Primary and Secondary Education BC Nagesh said.

"Following H D Deve Gowda's letter on revision of textbooks by the committee led by Rohit Chakrathirtha, Chief Minister Bommai held a meeting with me on Wednesday evening and sought a detailed explanation from the education department on Gowda's letter and its content," he said. "The CM has sought certain clarifications. We will be providing the details on Thursday," he said.

Asked about Gowda's demand to drop the entire textbook revision, instead of giving a corrigendum or re-revising parts of textbooks, he said the CM will answer Gowda's letter in detail. "It is already clear that revision of textbooks will not be dropped. After meeting the CM on textbook revision on June 3, those protesting said they are open for revision of any part of the textbooks," Nagesh said.

Asked about allegations that the government has not responded to letters of Dalit organisations and litterateurs, but is responding to Vokkaliga leader H D Deve Gowda for political reasons, Nagesh said, "We have already answered every one. The media statement by CM Bommai after the June 3 meeting has clear answers."

Nagesh said that 92 per cent of the textbooks are already printed, and 79 per cent have reached schools. Re-revision of content on Ambedkar and Basavanna will be done soon, he said.

Following H D Deve Gowda's letter on revision of textbooks by the committee led by Rohit Chakrathirtha, Chief Minister Bommai held a meeting with me on Wednesday evening and sought a detailed explanation from the education department on Gowda's letter and its content

BC Nagesh, Minister for Primary and Secondary Education

Karnataka Congress to conduct organisational polls after a decade

EXPRESS NEWS SERVICE
@ Bengaluru

AFTER a gap of 10 years, Karnataka Pradesh Congress Committee (KPCC) has finally decided to hold organisational polls to elect its office-bearers at block and district levels. The process is likely to commence before August.

Recently, the Congress appointed 179 office-bearers, including 49 vice- presidents. According to sources, Karnataka Pradesh Congress Committee president **DK Shivakumar** is keen on conducting polls at micro-level to elect office-bearers at block and district units. There are 2-3 blocks in each Assembly constituency and each block will have 100-150 booths.

Karnataka Pradesh Congress Committee now has close to 80 lakh members who will elect the office-bearers at booth level. They in turn will elect the block office-bearers and the block office-bearers will elect the District Congress Committee (DCC) office-bearers. Each booth/block/DCC will have a president, vice-president, general secretary, secretary, treasurer and other executive committee members.

"Those who want to contest these elections first have to be primary members of the party for which they have to pay Rs 100. Once they become a primary member, they can contest for office-bearers post," a party functionary said.

Karnataka Pradesh Congress Committee working president Saleem Ahmed told *The New Indian Express* that the KPCC organised its membership drive after a gap of nearly seven years. "We are strengthening our party at booth level," he said.

Though state Congress president DK Shivakumar wants to hold these polls, not many local leaders, including MLAs, are happy with this as they want to appoint block and district office-bearers of their choice ahead of the 2023 Assembly polls.

"All these years, office-bearers were elected unanimously without polls. MLAs would lobby for their aide and get them appointed as office-bearers," sources in the Congress added.

Those who want to contest these elections first have to be primary members of the party for which they have to pay Rs 100. Once they become a primary member, they can contest for office-bearers post

A Congress leader

N K'taka will be a state after 2024 LS polls: Katti

PM will himself take an initiative on this issue. Three new states will be carved out of Maharashtra, four in Uttar Pradesh and two in Karnataka

Umesh Katti, minister

EXPRESS NEWS SERVICE
@ Belagavi

CIVIL Supplies Minister Umesh Katti has once again said that North Karnataka will become a separate state after the next Lok Sabha elections. He went on to add that a total of 50 new states will eventually come up in the country.

While addressing advocates during his visit to Belagavi Bar Association on Wednesday, Katti said, "A debate is trending on social media that over 50 new states will be formed in the country after the next Lok Sabha polls. So, it is for sure that North Karnataka will also become a separate state. PM Narendra Modi will himself take an initiative on this issue. Three new states will be carved out from Maharashtra, four in Uttar Pradesh and two in Karnataka."

Justifying his statement, he said, "There is no proper water supply in Bengaluru city and people often get stranded in traffic jams. It takes at least one hour to travel a distance of 10 km in the state capital. It takes one-and-a-half hours for me to reach Vidhana Soudha from my house in Bengaluru city. I could reach the same distance by walking earlier"

"There are many IT/BT companies in Bengaluru city and it is impossible for new IT/BT companies to establish their base in the capital city anymore. A large number of youth from North Karnataka worked in these companies in Bengaluru. It is high time for IT companies to think beyond Bengaluru and set up their units in North Karnataka, which has a huge potential," he said.

POLITICAL THEATRE

JDS expels 2 MLAs for cross-voting in RS polls

BENGALURU: The JDS on Wednesday expelled two of its MLAs — SR Srinivas of Gubbi and K Srinivasa Gowda of Kolar — from the primary membership of the party for violating the party whip in the recent Rajya Sabha elections. The JDS core committee, which met under the leadership of party supremo HD Deve Gowda, former chief minister HD Kumaraswamy and state JDS president CM Ibrahim, decided to expel the two MLAs on charges of cross-voting. The party also decided to approach the Assembly Speaker with a petition to disqualify the MLAs from the Assembly membership under the Anti-Defection Law.

Ramesh Jarkiholi meets Fadnavis amid Maha crisis

BELAGAVI: Amid the political turmoil in Maharashtra following a rebellion by a section of MLAs from the ruling coalition, former Karnataka minister Ramesh Jarkiholi met former Maharashtra CM Devendra Fadnavis and held discussions with him on the volatile political situation. His meeting with Fadnavis assumes significance as the two were said to be instrumental in carrying out Operation Lotus successfully in Mumbai to ensure the defection of 17 MLAs to the BJP to help the latter form a government in Karnataka. The BJP could make use of Jarkiholi's links with several MLAs from the Shiv Sena and Congress in the border districts of Maharashtra if the situation demands given the current political situation. It may be noted that Fadnavis had met the team of Karnataka MLAs headed by Jarkiholi who were holed up in a hotel in Mumbai in 2018 before the Congress-JSD coalition government collapse in the state.

Financial aid scheme for women SHGs on October 2

BENGALURU: CM Basavaraj Bommai said on Wednesday that the state government will launch a financial assistance scheme for Stree Shakthi Sanghas on Gandhi Jayanthi (October 2) this year. He said the government wants to promote Sthree Shakthi products in international markets as it will boost the state's economy. Speaking after inaugurating a convention of state-level voluntary service organisations, Bommai said for the first time a grant of Rs 1.5 lakh has been announced in the state budget for each Stree Shakthi Sangha across the state. This will enable them to contribute to the state's GDP, he said "The scheme will be linked to a bank to meet their needs of financial services, purchase of necessary equipment, improving market access for their products. Efforts are also being made to link them to online marketing platforms like Amazon to boost marketing opportunities for their products," he said.

MINISTER TALKS

Agniveers as PE teachers in residential schools?

EXPRESS NEWS SERVICE @ Udupi

KARNATAKA State Backward Classes and Social Welfare Minister Kota Srinivas Poojary on Wednesday said that his department plans to accommodate 'Agniveers' while filling the post of physical education teachers-cum-wardens in residential schools run by the department in Karnataka.

Speaking to reporters in Udupi on Wednesday, the minister said that he is contemplating a scheme to reserve 75 per cent of the physical education teacher vacancies in 826 residential schools for 'Agniveers'. Poojary said that he will discuss the plan with the officials concerned to understand how it can be implemented.

The minister informed that the backward classes welfare department will open three army selection training schools in Dakshina Kannada, Udupi and Uttara Kannada this month and priority will be given to get the trainees selected as 'Agniveers'.

Regarding Pranavananda Swami, national president of Arya Ediga Kendra Samiti, demanding that the State Government lift ban on toddy tapping and sales in parts of Kalyana Karnataka region, the minister, who also hails from a community whose family occupation used to predominantly be toddy- tapping decades ago, said that some of members from his own community are questioning the need to fall back to the old ways. "Many from my community argue that this is the time when education should be given priority. Hence I have requested Pranavananda Swami to hold a meeting with the leaders from the community," he said.

UNDER THE AGNEEPATH SCHEME, YOUTHS ARE BEING PUSHED TO FIRE BY BJP GOVERNMENT.
MODI JI, UNDER YOUR ADMINISTRATION, YOUTH ARE COMPLETELY DESTROYED. THIS IS YOUR ACHIEVEMENT.
MODI JI, DO NOT THROW THE YOUTHS OF OUR COUNTRY TO FIRE. IMMEDIATELY DROP THE AGNEEPATH SCHEME.

Congress workers protest against the policies of the Union Government in Bengaluru on Wednesday

Agnipath an RSS agenda: HDK

It is an idea of the RSS. The Union Government must withdraw the scheme immediately to protect the interests of the youth of the country

HD Kumaraswamy, senior JDS leader and former chief minister

EXPRESS NEWS SERVICE @Hassan

JDS leader HD Kumaraswamy on Wednesday said that the Union Government brought in the Agnipath scheme following the directives of the Rashtriya Swayamsevak Sangh (RSS).

The former CM demanded that the Centre withdraw the recruitment scheme in the interests of the youth. He also suspected the scheme is being implemented for the RSS to spread its activities in the armed forces.

He said that Chief Minister Basavaraj Bommai was controlled by the RSS and working as per the directives of Keshava Krupa, the sangh's office.

He also condemned the harassment meted out to Congress MP Rahul Gandhi through continuous questioning by the ED in the National Herald case.

The former CM also took a dig at PM Narendra Modi saying the latter did not visit Karnataka during the Covid-19 second wave, but visited the state to perform yoga. "He will visit the state almost every month now till the 2023 Assembly polls," Kumaraswamy quipped.

SM Krishna bats for new scheme

MYSURU: Senior BJP leader SM Krishna on Wednesday gave his support to the Agnipath scheme saying a few were opposing it for no reason. The former CM was speaking after inaugurating SM Shankar trust at Somanahalli in Maddur on Wednesday. He said that in several developed countries, including the US and the UK, it is mandatory for the youth to study military education for two years. "It is good that the Union Government has come out with a novel project to recruit youths under the Agnipath scheme," he added. He further clarified that Agniveers will have ample opportunities to get employed in the armed forces, PSUs, and government and private sectors. "The scheme should not be politicised and should be seen in the interest of the development of the country," he said. Krishna also ruled out his brother's son's entry into politics or contesting from the Maddur assembly constituency. He said that SM Shankar's son Gurucharan is serving the people in the taluk and was happy with his approach and accessibility to the public.

The Tamil Nadu Government dispatched its second consignment of relief comprising 15,000 tonnes of essentials worth `67.70 crore to the economically-hit Sri Lanka from Thoothukudi VOC port here on Wednesday

JUMBO JOB

Guruvayur gets a woman manager

EXPRESS NEWS SERVICE
@Kochi

AN ARDENT devotee of Lord Sree Krishna of Guruvayur, **C R Lejumol** is not scared of the temple's elephants. Born into a family of mahouts, she has been obsessed with elephants and loved to feed them. Lejumol, who took charge of Guruvayur temple's Punnathur Kotta on Wednesday, says it is a blessing from the Lord. She is the first woman manager in the 47-year history of the elephant camp.

Punnathur Kotta houses 44 elephants, which have been donated by devotees at different periods of time. Lejumol will be in charge of

the elephants' upkeep. The Punnathur Kotta was a fort owned by a local ruler, which was purchased by the Guruvayur Devaswom in 1975 to keep the temple elephants. The camp is a sprawling green area spread across 10 acres. "She will have to coordinate the 150 staffers including the mahouts and ensure the wellbeing of elephants," said temple administrator K P Vinayan.

Lejumol's father Ravindran Nair and father-in-law Sankara Narayanan had retired after years of service as mahouts. Her husband Prasad was also a mahout.

Lejumol, who had joined the Guruvayur Devaswom as a lower division clerk in 1996, was an assistant manager in the works department.

EPS on course to lead AIADMK

Madras HC refuses to stay General Council meeting; OPS may be removed as coordinator

R SIVAKUMAR AND T MURUGANANDHAM @Chennai

THE Madras High Court late on Wednesday refused to stay the AIADMK General Council (GC) meeting scheduled to be held in Chennai on Thursday, clearing the way for former Chief Minister Edappadi K Palaniswami to take over the reins of the AIADMK as its single leader, and possible ouster of O Pannerselvam from the post of party coordinator.

The court's observation that it cannot stop a party from amending its bylaws has come as a shot in the arm for the Palaniswami camp as it seeks to bring in changes in AIADMK bylaws to anoint Palaniswami as its single leader, following a majority support from the party office-bearers.

AIADMK partymen arrive at the Jayalalithaa memorial in Chennai on Wednesday | P JAWAHAR

It's not clear whether O Panneerselvam and a few of his supporters, including R Vaithilingam, JCD Prabhakar and Manoj Pandian, will attend the council meeting. Earlier in the day, in another setback to Panneerselvam, Avadi Police Commissioner declined to entertain a petition from OPS asking police to deny permission to the GC meeting.

Justice Krishnan Ramasamy in his verdict said the court cannot prejudge what could transpire at the GC meeting and refused to interfere with the internal affairs of amending rules, regulations or bylaws of the party. Declining to pass any interim order, the judge said it is well settled that in matters concerning internal issues of an association or a party, courts won't normally interfere, and would leave it to the members of these entities to pass resolutions or frame bylaws, rules or regulations for their better administration.

The judge said any decision of the members of the general council will be their collective wisdom and court cannot insist the members to act in a particular manner. The court cannot interfere with the process of conducting the general council meeting, the judge said.

Earlier, the packed court hall witnessed heated arguments from a battery of senior counsels including G Rajagopal, PS Raman and NGR Prasad for petitioners including Ramkumar Adityan, PH Arvindh Pandian for AIADMK coordinator O Panneerselvam, and Vijay Narayan and GR Rajagopal for joint coordinator Edappadi K Palaniswami.

The newly-built bridge at Niduvale in Kalasa taluk which caved in

Bridge caves in a week after inauguration

EXPRESS NEWS SERVICE
@Chikkamagaluru

IN Malnad region of Chikkamagaluru district, old bridges and roads are very often washed away following copious rains during the monsoon season. However, here is an instance of a new bridge collapsing within a week after it was declared open to the public.

A culvert near Niduvale under Samse Gram Panchayat limits in Kalasa taluk has crumbled following rain. The bridge was built to provide connectivity to the surrounding villages such as Chowdibilal, Kattemane, Konemane and Eechaluhole as the old bridge was washed away in the torrential rain last year.

As there was no other approach or alternative road for the people of this region, the new bridge was built at a cost of Rs 30 lakh. A portion of the bridge caved in when a pick-up van was passing on it amid small showers on Tuesday, leaving the van stuck in the debris. Two occupants of the van escaped unhurt. Locals vented their ire over the poor quality of work carried out by the engineer and the contractor and have appealed to the authorities to take action against them.

Pesky calls: Panel fines Airtel, BSNL

YATHIRAJU @ Bengaluru

HOLDING that not preventing unsolicited and pesky calls and SMSes to mobile numbers of consumers, in spite of activation of 'Do Not Disturb' (DND) amounts to deficiency of service, the district consumer commission directed Bharti Airtel Limited and Bharat Sanchar Nigam Limited (BSNL) to jointly pay Rs 25,000 towards compensation, along with 6 per cent interest per annum, and Rs 5,000 towards cost of litigation to the complainants.

IN THE HC

Allowing partly the complaint filed by Meeta Jain and her husband Jitendra Jain, who fought the legal battle without engaging a lawyer, the Bangalore Urban Second Additional District Consumer Disputes Redressal Commission passed the order.

The Commission, comprising president M Shobha, members B Devaraju and V Anuradha, observed that Airtel and BSNL have failed to address grievances raised by the complainants despite several reminders, with documentary proof of unsolicited, pesky calls, and messages generated even after activation of DND. The complainants established that both Airtel and BSNL are liable for deficiency of service, the Commission added.

The complainants had sought Rs 1 crore as compensation, refund of all bills with penal interest, legal expenditure for unethical trade practice, and prolonged mental and physical harassment, the Commission said. "In our considered view, the compensation sought by the complainants is exorbitant and excessive. We deem fit that a sum of Rs 25,000 compensation will suffice for the relief sought by the complainants, which they are jointly entitled to, by Airtel and BSNL, along with 6 per cent interest per annum from the date of complaint lodged till payment is made, and Rs 5,000 as litigation expenses to the complainants," the Commission said.

Meeta Jain had taken an Airtel connection whereas Jitendra Jain was using BSNL. In spite of registering for DND, they received many unsolicited calls and messages, in clear violation of Telecom Regulatory Authority of India regulations, they claimed.

They also contended that the pesky texts are routed from across India, for which Airtel and BSNL are making profit from revenues due to packs marketed by them.

Hyd gang rape case: Bail pleas of 4 rejected

HYDERABAD: The bail pleas of four of the six accused in the sensational Jubilee Hills gang rape case were on Wednesday turned down by two different courts in the city, while orders regarding the bail plea of one of the two remaining accused was posted for Thursday. Saduddin Malik, the only accused who is above 18 years of age, did not move a bail plea.

According to sources, the investigative agency opposed granting bail to the accused on stating that they are politically influential and can potentially influence the investigation. Agreeing with this contention, the court rejected the appeal of the accused. ENS

EXPRESS READ

Nalgonda techie shot dead in Baltimore

Hyderabad: A software employee Sai Charan Nakka, 25, who hails from Nalgonda was shot dead in Baltimore, Maryland of the United States on Sunday at about 4.30 am local time. Local authorities believe that Sai Charan was shot at by a black man while he was returning in his car after dropping off a friend at the airport. Sai Charan went to the US a couple of years ago to pursue a Masters in Engineering at the University of Cincinnati. He then started working with Environ Civil Engineering Limited and lived in Hanover. The young man was planning to visit his parents in November. ENS

Retd TN power corporation staff electrocuted

Chennai: A 62-year-old retired employee of the State power corporation was electrocuted while repairing a faulty line allegedly at the behest of local officials in Chennai on Tuesday. The deceased, S Radhakrishnan, a resident of Solaiappan Street, had served as a line inspector, police said. ENS

SOUTH WESTERN RAILWAY

Tender Notice No. B/TRD.2022-23/02
Dated: 16.06.2022

The undersigned, on behalf of the President of India, invites E-tenders for the following works:

Item of Work	Appx. Value
Modification to OHE	Rs. 74,62,548.95

due to reversal of crossover, provision of turnout and shifting of IOL in Yeliyur station and Modification to OHE due to provision of escalators at Bangarapet, Krishnarajapuram, Bengaluru Cantonment, Yesvantpur, Mandya stations.

Last date for submission of bids: **Up to 15:00 hrs. of 12.07.2022**

For details log on: www.ireps.gov.in

Senior Divisional Electrical Engineer Traction Distribution / Bengaluru

PUB/165/AAV/PRB/SWR/2022-23

S.W.Railways SWRRLY SWRRLY

QuoteExpress

IF YOU'RE GOING THROUGH HELL, KEEP GOING

WINSTON CHURCHILL

NMDC Limited
(A Government of India Enterprise)
'Khanij Bhavan', 10-3-311/A, Castle Hills, Masab Tank, Hyderabad -500028
Corporate Identity Number (CIN) - L13100TG1958GOI001674

COMMERCIAL DEPARTMENT E-TENDER NOTIFICATION

Tender Enquiry No: COM-I(48)/2021-22 MSTC Ref. No.: NMDC/HO/30/22-23/ET/195

NMDC Limited, A "NAVARATNA" Public Sector Company under Ministry of Steel, Govt. of India, invites **online bids** from prospective bidders for the work of **"Hiring of Plant & Mining Machineries for working in NMDC Kumar Marenga Stock pile for a period of two years as detailed in the tender documents and extendable for one more year at the discretion of NMDC with Mutual Consent."** The detailed NIT and Bid documents can be viewed and /or downloaded from **23-06-2022 to 20-07-2022 from following website links;**

1. NMDC website - **https://tenders.nmdc.co.in/nmdctender/**
2. Central Public Procurement portal - **https ://www.eprocure.gov.in/epublish/app** and search tender through tender enquiry number
3. MSTC portal - **https://www.mstcecommerce.com/eprochome/nmdc/buyer_login.jsp** For further help refer to 'vendor guide' given in MSTC website.

The bidders are requested to submit their bids online through MSTC Limited website. The details of submission of bid through online are given in NIT. The Bidders on regular basis are required to visit the NMDC's website/CPP Portal/ MSTC website for corrigendum, if any, at a future date. For further clarification, the following can be contacted **-Executive Director (Commercial); NMDC Ltd, Head Office, Commercial Dept, Khanij Bhavan, 10-3-311/A, Masab Tank, Hyderabad, Telengana State - 500028. Contact No.: 040 - 23536740, 040 - 23538713-21, (Extn: 170), E-mail: kvvssrkvprasad@nmdc.co.in Cc to: akpadhy@nmdc.co.in**

Sd/- Executive Director (Commercial)

KARNATAKA POWER CORPORATION LIMITED
CIN : U85110KA1970SGC001919

No. CD/KPCL/BW/250 Date: 18.06.2022

ABSTRACT TENDER NOTIFICATION
(ONLY THROUGH ELECTRONIC TENDERING SYSTEM)

Item rate tenders are invited through GOK e-Procurement platform **www.eproc.karnataka.gov.in** from KPCL registered Class III and above/ PWD contractors having adequate financial resources, state of art technology, suitable construction equipment and technical man power with sufficient past experience in executing civil works for the work of **"Construction of Balance Civil Works at 7th Floor of KPCL New Office Complex, Palace Road, Bengaluru" in Bengaluru District,** Karnataka State. Period of Completion is **Four months** including monsoon. The last date for submission of bid is on **02.07.2022 up to 5.30PM.** Those who have not registered in e-Procurement portal **www.eproc.karnataka.gov.in** may do so in order to participate in the tender. The brief bid notification containing the pre-qualifying criteria for the Bidders, EMD, Calendar of bid activities and other details can be accessed from e-procurement portal. **Chief Engineer (Civil Designs), Karnataka Power Corporation Ltd., No.3, 1st Floor, Drug Controllers Office Premises Palace Road, Bengaluru-560 001 Karnataka-India. E-mail: cecdkpcl@karnataka.gov.in, Website: http://www.karnatakapower.com**

Online E Auction Sale Of Asset

KOTAK MAHINDRA BANK LIMITED
Registered office: 27 BKC, C 27, G-Block, Bandra Kurla Complex, Bandra (E) Mumbai, Maharashtra, Pin Code-400 051
Branch Office: Kotak Mahindra Bank Ltd., No.22, Kotak House, M.G. Road, Bangalore – 560 001 Karnataka.

Sale Notice For Sale of Immovable Properties

E-Auction Sale Notice For Sale Of Immovable Assets Under The Securitisation And Reconstruction Of Financial Assets And Enforcement Of Security Interest Act, 2002 Under Rule 8(5) Read With Proviso To Rule 9 (1) Of The Security Interest (Enforcement) Rule, 2002.

Notice Is Hereby Given To The Public In General And In Particular To The Borrower (S) And Guarantor (S) That The Below Described Immovable Property Mortgaged/ Charged To The Secured Creditor, The physical Possession Of Which Has Been Taken By The Authorised Officer Of Kotak Mahindra Bank Ltd. (KMBL) On 23-Dec-2022, pursuant to the assignment of debt in its favour by Small Business Fincredit India Pvt. Ltd., Will Be Sold On "As Is Where Is", "As Is What Is", And "Whatever There Is" basis On14/07/2022 **Between 12:00 Pm To 01:00 Pm With Unlimited Extension Of 5 Minutes,** For Recovery Of Rs.49,86,970/- as of 21/06/2022 along with future Applicable Interest Till Realization, **under the loan account no.PR00387990,** Due To KMBL., Secured Creditor **From Mr. S Prakash &Felciya.**The reserve price will be Rs. 45,00,000/- (Rupees forty Five Lakh Only)And The Earnest Money Deposit Will Be Rs. 4,50,000/- (Rupees four Lakh Fifty Thousand Only) **&** Last Date Of Submission Of EMD WITH KYC Is 13/07/2022UP TO 6:00 P.M. (IST.)

Property Description:A ll the piece and parcel of the southern portion of residential property bearing no 25, Old Khatha No 257, New Khatha No 257/25, consisting of 2 shops and 3 RCC Roofed houses, situated at in Singasandra village, Begur Hobli, Bangalore South Taluk now comes under the limits of Bruhath Bangalore Mahanagara Palike, Bangalore and bounded on East by:Road,West By: Site No 18 and 19,North by :Northern portion of same No 25 belongs to C Rajanna,South by: Site No 23 Measuring East to West 50 feet and North to South 25 feet, totally measuring 1250 Sq. Ft.

The Borrower's Attention Is Invited To The Provisions Of Sub Section 8 Of Section 13, Of The Act, In Respect Of The Time Available, To Redeem The Secured Asset.

Public in General and borrowers in particular please take notice that if in case auction scheduled herein fails for any reason whatsoever then secured creditor may enforce security interest by way of sale through private treaty.

IN CASE OF ANY CLARIFICATION/REQUIREMENT REGARDING ASSETS UNDER SALE, BIDDER MAY CONTACT **MR. RAJENDER DAHIYA (+91 8448264515), MR. NAGARAJ K (+91 8296621749), MR. B MANJUNATH (+91 9845626242) & MR. VIJAY SUNDRIYAL (+91 9517532720).**

FOR DETAILED TERMS AND CONDITIONS OF THE SALE, PLEASE REFER TO THE LINK **HTTPS://WWW.KOTAK.COM/EN/BANK-AUCTIONS.HTML** PROVIDED IN KOTAK MAHINDRA BANK WEBSITE I.E. WWW.KOTAK.COMAND/OR ON **HTTPS://BANKAUCTIONS.IN/**

PLACE: BOMMANAHALLI
DATE:-23.06.2022

AUTHORIZED OFFICER
KOTAK MAHINDRA BANK LIMITED

CENTRAL BANK OF INDIA
Regional Office, 2nd Floor, Grand Majestic Mall, No. 12, 2nd Cross, Gandhi nagar, Bangalore - 560 009
Branch : RMV Extension, Bengaluru

APPENDIX- IV-A
[See proviso to rule 8 (6)]
SALE CUM E-AUCTION NOTICE FOR SALE OF IMMOVABLE PROPERTIES

E-Auction Sale Notice for Sale of Immovable Assets under the Securitization and Reconstruction of Financial Assets and Enforcement of Security Interest Act, 2002 read with proviso to Rule 8 (6) of the Security Interest (Enforcement) Rules, 2002.

Notice is hereby given to the public in general and in particular to the Borrower (s) and Guarantor (s) that below described immovable properties mortgaged/charged to the Secured Creditor, the physical possession of which has been taken by the Authorized Officer of Central Bank of India, (Secured Creditor), will be sold on "As is where is", "As is what is", and "Whatever there is" (Exclusive of Furniture / Fixture / Stocks / Movables) basis on **11/07/2022** through online web portal **(https:// www.mstcecommerce.com/auctionhome/ibapi/indes.jsp)**, for recovery of below mentioned amount dues to the Central Bank of India, Secured Creditor from the below mentioned Borrowers and Guarantors/Mortgagors. **The Reserve Price & EMD and other details as below table.** For Detailed terms and conditions of the Sale, please refer to the link provided in secured creditor's web site **www.centralbankofindia.co.in**. Last date of deposit of EMD will be **08/07/2022.**

Name of Borrowers & Guarantors / Mortgagors Branch Name	Amount Outstanding	Description of Property	Reserve Price	EMD	Bid Increment Amount	Other Encumbrance	Date of Visit & Contact person details
Mrs. Shaheen Taj W/o Syed Ghouse Mr. Syed Hasseb S G S/o Syed Ghouse Mr. Syed Ghouse Branch Name: R M V EXTENSION	**Rs.52,51,231/- as on 01/06/2017 + further interest thereon as per demand notice dated 01/06/2017**	**SCHEDULE `A`:** All that piece and parcel of the Landed Property bearing corporation No.29/2, New No.2, BBMP PID NO.98-81-2, Municipal No.2, 5th Cross, Hebbal Binny Mill Road and abutting R.T.Nagar Main Road, Ganganagar, Corporation Ward No.98, Bangalore-560032, in all measuring 4694 Square Feet and bounded as follows: East by: Property of Smt. Narasamma, West by: Defence Property, North by: Property of Smt. Venkataiah and Private Property, South by: Road (R T Nagar Main Road). **SCHEDULE `B` :** 379.75 Square Feet of Undivided share, right, title and interest in the land comprised in the Schedule 'A' Property **SCHEDULE `C` :** An Apartment bearing No. A-2 having super built up area of 1550 Square Feet in the Ground Floor of the building known as "Moksha Elite" together with Covered Car Parking unit/space in the basement of the building in Schedule `A`Property UNFINISHED FLAT	**Rs. 45,00,000/-**	**Rs. 4,50,000/-**	**Rs. 10,000/-**	Not Known to Bank	**04/07/2022 to 07/07/2022 Mr. Kirti Kumar 95388 93721**
Mr. Syed Hasseb S G Branch Name: R M V EXTENSION	**Rs. 64,31,900/- as on 29/08/2017 + further interest thereon as per demand notice dated 29/08/2017**	**SCHEDULE 'A'** : All that piece and parcel of landed property bearing corporation No.29/2, New No.2, 5th cross, Hebbal Binny Mill Road and abutting R T Nagar Main Road, Ganganagar, Corporation Ward No.98, Bangalore-560032, in all measuring 4756 square feet and bounded as follows. East by: Property of Smt. Narasamma, West by: Defence Property, North By: Property of Smt. Venkataiah and Private property and south by: Road. **SCHEDULE B:** 355.25 Square feet of Undivided share, right, title and interest in Schedule 'A' Property. **SCHEDULE C:** An Apartment bearing No.D-1, having super built up area of 1450 square feet in the Third Floor of the building as "MOKSHA ELITE" with mosaic flooring, together with one covered car parking facility in basement floor with Municipal No.39 and PID No.96-97-39. UNFINISHED FLAT	**Rs. 45,00,000/-**	**Rs. 4,50,000/-**	**Rs. 10,000/-**	Not Known to Bank	**04/07/2022 to 07/07/2022 Mr. Kirti Kumar 95388 93721**

This may also be treated as notice under Rule 8(6) / Rule 9(1) of security (Enforcement) Rules, 2002 to the Borrower/s and Guarantor/s of the said loan about the holding of **e-Auction sale** on the above date.

For participating in the E-auction sale, the intending bidders should register their details with the service provider **https://mstcecommerce.com/auctionhome/ibapi/index.jsp** well in advance and shall get user ID & password. Intending bidders advised to change only the password. Bidder may visit **https://mstcecommerce.com/auctionhome/ibapi/index.jsp** for educational videos. For detailed terms & conditions of sale, please refer to the link provided Bank's website:www.centralbankofindia.co.in.

Bidder will register on website **https://mstcecommerce.com/auctionhome/ibapi/index.jsp** and upload KYC documents and after verification of KYC documents by the service provider, EMD to be deposited in Global EMD wallet through NEFT/transfer (after generation for Challan from **https://mstcecommerce.com/auctionhome/ibapi/index.jsp.** For further details contact **Central Bank of India Mr. Kirti Kumar, Branch Manager Mobile No.95388 93721 and Ms. Apurva Dhiman, Authorized Officer, Avenue Road Branch, Bangalore, Mobile No. 95388 93702.**

The Terms & conditions shall be strictly as per the provisions of the security interest Rules (Enforcement) Rules, 2002.

STATUTORY 15 DAYS SALE NOTICES UNDER RULE 8(6)/RULE 9(1) OF SECURITY INTEREST (ENFORCEMENT) RULES 2002 FOR PROPERTIES

Date: 22.06.2022
Place: Bangalore

Sd/-
Authorised Officer

ಶ್ರೀ ಸುಬ್ರಮಣ್ಯೇಶ್ವರ ಕೋ-ಆಪರೇಟಿವ್ ಬ್ಯಾಂಕ್ ಲಿಮಿಟೆಡ್
Sree Subramanyeswara Co-operative Bank Ltd.
(R.B.I. Licence No. UBD - KA 550 P)
A.O.: Rajatha Bhavana, No. 106, R.V. Road, V.V. Puram, Bengaluru-04
Ph:080-22422461/63, 26500879, Fax: 080-41312650, website: subcobank.com

ESTD:1971

Ref. SSCB/AO/111/2022-23 **DEMAND NOTICE** Date: 04/06/2022

To

1. **Mr.Hameed Syed Rafeeq,** No. 3628, 66th Cross, 2nd Stage, K.S. Layout, Bengaluru - 560078.
2. **Mrs.Mueina Rahim,**No. 3628, 66th Cross, 2nd Stage, K.S. Layout, Bengaluru - 560078.
3. **Mr.Mahammed Tanveer,**No. 39, Tanveer Road, Basappa Reddy Garden, Yelachenahalli, Kanakanagara, Bengaluru - 560078.

NOTICE UNDER SECTION 13 (2) OF THE SECURITISATION AND RECONSTRUCTION OF FINANCIAL ASSETS AND ENFORCEMENT OF SECURITY INTEREST ACT 2002.

At your request, you have been granted term loan of Rs.50,00,000.00 (Rupees Fifty Lakhs Only) on 30/03/2017 for the purpose of Clear Debts. The said loan facilities were granted against the security of your Immovable Property bearing Municipal No.3628, situated at 66th Cross, Kumaraswamy layout, Second Stage, Bangalore, Corporation Ward No.181 (Old ward No. 55), PID No. 181-W0212-5 (Old PID No.55-341-3628), together with residential structures standing thereon and measuring East to West 6.10 Mtrs, North to South 12.19 Mtrs. In all ad-measuring 74.42 Sq. mtrs. Property belongs to Mr.Hameed Syed Rafeeq. Creating security interest in favour of the Bank. The relevant particulars of the said Loan facilities and the amount outstanding repayable by you, is as stated in Schedule "A". The said financial assistance was granted with an undertaking, to repay the said financial assistance in terms of the agreement[s]/document[s], duly executed in favour of the Bank. You have also created mortgage by way of registration of Memorandum of Deposit of Title Deeds, creating security interest in favour of the Bank. The particulars of the security assets are as stated in Schedule "B". The operation and conduct of the account in respect of the above Loans have become irregular and the debts have been classified as **"NON-PERFORMING ASSETS"** since 29/11/2020 in accordance with the directives/guidelines relating to Asset classification, issued by Reserve Bank of India, consequent to the default committed by you in repayment of the principal debts and interest thereon. The said Loans facilities are also secured by the personal guarantees & executed by: Mr.Mahammed Tanveer, Residing at No. 39, Tanveer Road, Basappa Reddy Garden, Yelachenahalli, Kanakanagara, Bengaluru-560078. Despite repeated requests, contacts, persuasions, notices and legal notices you have failed and neglected to repay the over dues/outstanding liabilities.

Therefore, the Bank hereby calls upon you under section 13 (2) of the subject Act by issuing this notice, to discharge in full outstanding liabilities stated hereunder, to the Bank within **60 days from the date of this notice.** Your outstanding liabilities due and owing to the Bank as on **31/05/2022 is Rs.55,74,369.00 (Rupees Fifty Five Lakhs Seventy Four Thousand Three Hundred Sixty Nine Only)** Details as per Schedule 'A' you are also liable to pay future interest at the contractual interest rate 14% p.a compounded monthly/quarterly rest and penal interest 2% p.a on the aforesaid amount together with incidental expenses, costs, charges, etc., from 01/06/2022. If you fail to repay to the Bank the aforesaid sum of **Rs.55,74,369.00 (Rupees Fifty Five Lakhs Seventy Four Thousand Three Hundred Sixty Nine Only)** with interest and incidental expenses, costs, charges etc., as stated above in terms of this NOTICE issued under section 13 (2) of the subject Act, the Bank will exercise all or any of the rights detailed under section 13 (4) and also under other applicable provisions of the subject Act. This notice is without prejudice to the Bank's right to initiate such other actions or legal proceedings, as it deems fit and necessary under any other applicable provisions of Law. **Please be informed that, on receipt of this notice, as per the provisions of Section 13(13) of the subject Act, you are here by restrained from transferring by way of sale, lease, or otherwise, any of the assets secured to the Bank, without prior written consent from the Bank, Noncompliance with these provisions is punishable U/S 29 of the said Act.**

SCHEDULE "A"

Sl. No.	Nature of Facility	Amount outstanding as on 31/05/2022		
		Principal	Interest & others	Total
1.	IP000209 Clear Debts	41,86,337.00	13,88,032.00	55,74,369.00

(Rupees Fifty Five Lakhs Seventy Four Thousand Three Hundred Sixty Nine Only) and future interest and other charges from 01/06/2022.

SCHEDULE "B"

Mortgaged Immovable Property. All that piece and parcel of the immovable property bearing Municipal No.3628, situated at 66th Cross, Kumaraswamy layout, Second Stage, Bangalore, Corporation Ward No.181 (Old ward No. 55), PID No. 181-W0212-5 (Old PID No.55-341-3628), together with residential structures standing thereon and measuring East to West 6.10 Mtrs, North to South 12.19 Mtrs. In all ad-measuring 74.42 Sq. mtrs. and bounded by the following boundaries: East by : Site Bearing No. 3629. West by : Site Bearing No. 3627, North by : Road, South by : Site Bearing No. 3625. Property belongs to Sri.Hameed Syed Rafeeq.

Sd/- Authorised Officer
Sree Subramanyeshwara Co. Op Bank Ltd.,
Bangalore 560004

EDITORIAL

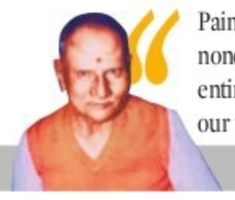

Pain is essential for the survival of the body, but none compels you to suffer. Suffering is due entirely to clinging or resisting; it is a sign of our unwillingness to move on, to flow with life

Nisargadatta Maharaj

INDIAN EXPRESS IS NOT AN INDUSTRY. IT IS A MISSION.

— Ramnath Goenka

AS RUPEE FALLS, HOW LONG CAN RBI KEEP ON DEFENDING IT?

The Indian currency is facing one of the toughest fights of its life. In the crosshairs of a triple-barrelled gun of capital outflows, higher crude oil prices and widening Current Account Deficit (CAD), the domestic unit yet again hit a new low of 78.29 against the US dollar on Wednesday. So far this year, the rupee has fallen about 5%, while the dollar index—pegged to a basket of six currencies—has shot up 10%. Attracted by higher interest rates in the US, investors are selling rupee-based investments in favour of the greenback, weakening the Indian currency. The RBI believes there is a 5% chance that portfolio outflows could be 3.2% of GDP or $100.6 billion a year, which incidentally is a similar amount of forex accumulation at $105 billion in FY21. Till date, FPIs have sold $29 billion worth assets in 2022 and if the trend continues, it will be troublesome.

In contrast, the US dollar index hit a two-decade high of 104.507 and continues to gain, but every such increase weakens not just the rupee but almost every other currency, in any case under pressure from soaring energy prices. The worst hit among them is the Japanese yen that sunk to a 24-year low against the dollar. Likewise, the Korean won, Turkish lira and even the Chinese yuan were not spared. In May, the rupee depreciated by 1.5%, but as per the RBI, the depreciation was rather modest.

While the rupee is one of the worst-performing Asian currencies in nominal terms—losing 4% against the dollar since the start of the Russia-Ukraine crisis—we were better off than others like the Bangladeshi taka that fell 8.2% since the crisis, or the Chinese yuan and the South African rand that depreciated 5.7% and 5%, respectively. On its part, the RBI is defending the rupee, selling forex reserves, sucking out rupee liquidity and helping contain imported inflation for now, but this cannot go on for long as it affects our competitiveness. Currency management is a tricky issue and the RBI must strike a balance.

T'GANA STUDENTS SHOW HOW A PROTEST IS DONE

Students of the Rajiv Gandhi University of Knowledge Technologies (RGUKT), known as IIIT-Basara, in Telangana's Nirmal district, have proved that there is no need to resort to violence to make the government fall in line. After a week of sustained agitation despite torrential rain one day and scorching sun on the other, the government blinked, conceding all their 12 demands. They included the most basic, like a full-time Vice-Chancellor, better living conditions on the campus and decent infrastructure for studies. The government was initially adamant. Education Minister P Sabitha Indra Reddy even termed the demands "silly". The administration used all the tricks in the book to suppress the agitation, like evicting the students from the campus, not allowing their parents inside, and cutting off power and water supply.

After the state's bifurcation in 2014, IIIT-Basara remained no one's baby. As a result, its National Assessment and Accreditation Council ranking went down to a 'C', the lowest among all the 15 universities in the state. Hardly any campus recruitment takes place there anymore. It was conceived in 2008 with the intention of taking engineering education closer to students from rural areas. Prof D Raj Reddy of Carnegie Mellon University was appointed as its first Chancellor and Prof V R Rajkumar was its first Vice-Chancellor. However, there is no Chancellor or full-time V-C at present. Rahul Bojja, who is a secretary in the Chief Minister's Office, is holding additional charge as V-C for the last two years.

There is no justification for the inordinate delay in the appointment of a full-time VC and director for the university. Even before the NAAC lowered the ranking, it reportedly advised the appointment of a full-time V-C but the counsel fell on deaf ears. The proposal to make the chief minister the Chancellor for all universities by stripping the Governor of the responsibility, a la West Bengal, would not have come in the way of the appointments. Whatever the reason, students should not suffer. The students deserve praise for their victory.

Reduction in government employment is an essential component of the neoliberal fiscal strategy. Such an agitation has been in the making for some time now

AGNIPATH AND THE REVOLT OF THE UNEMPLOYED

T M THOMAS ISAAC

Former Finance Minister of Kerala

SOUMYADIP SINHA

The world today is facing the twin challenges of inflation and unemployment. Governments have chosen to tame inflation and ignore growth and unemployment. The assumption is that the public reaction to inflation would be sharp while it would be unexpectedly tolerant of unemployment. Besides, inflation is anathema for finance capital, and it does not care about unemployment. However, India has reached a situation where policymakers can no longer take unemployment for granted. That is the message of the Agnipath agitation.

While inflation has been in the national headlines and focus of public action for some time, suddenly, like a bolt from the blue, a virtual revolt of the unemployed has engulfed the country. What is striking is its spontaneity and ferocity. It is as if their pent-up anger and frustration are erupting at once. Such an agitation has been in the making for some time now. Last January, Bihar had witnessed a similar protest by aspirants for railway jobs. Written exams for less than 40,000 vacancies had attracted more than a crore youth. Their suspicions of manipulations in the exam and announcement of a second exam to cull out the list to a manageable proportion drew protests leading to violence and arson.

The same Bihar has been the epicentre of the latest round of countrywide protests. If one maps the centres of agitation in the first two days of protests, one can see that these precisely are regions well known for high unemployment and out-migration. Interestingly, they are also areas of BJP influence, and the protests cannot be accused of being politically motivated.

The unemployment rate in the country is as high as 7.4% according to CMIE data. Normally, open unemployment in India is at a low level, between 2–3%, because of the disguised unemployment phenomenon. The unemployed usually get accommodated in the informal sectors with fewer days of work. However, during the last two decades, we have been witnessing a virtual jobless growth. Between 2009–10 and 2017–18, the job generation was as low as 0.03% per annum. To make matters worse, the small-scale sectors that account for the bulk of the new jobs were severely affected by demonetisation and GST introduction. This is the background of ballooning unemployment.

It is the youth who bear the brunt of rising unemployment. To cite an extreme case, in Bihar with 17.7% unemployment, joblessness among the youth in the 15–19 age group is 73% and that in the 19–24 cohort is 38%. Because of the discouraging effect, many drop out of the labour force. The labour participation rate in Bihar is only 31% of the age group 16–60. India's labour force participation rate has declined from 47% in 2016 to 40% in 2021. This is much lower than most countries in the world where the participation rate would be around 60%. Instead of reaping a demographic dividend from a young workforce, the economy is burdened by the rising non-working population.

In this backdrop, the youth are agitated about the planned reduction of public sector employment, which traditionally played the leading role in organised employment. In 2014, there were 4.2 lakh approved posts lying vacant. By March 2020, this increased to nine lakh. Now two years later, in 2022, the number of vacancies must surely be above 11 lakh. The total number of approved posts in the Central government is 40 lakh, of which around one-fourth is lying vacant. This is what the ideal of the prime minister, "minimum government and maximum governance" is turning out to be.

> Curiously, Agnipath and the PM's scheme for one million jobs in one-and-a-half years were announced on the same day. If the government was sincere about the latter, the first step would have been to fill up the existing vacancies. Instead we have Agnipath, a scheme for further reducing the existing posts in the Armed Forces

Reduction in government employment is an essential component of the neoliberal fiscal strategy. The revenue deficit of GoI in 2021–22 was 4.37%. Though the Fiscal Responsibility and Budget Management Act ordains that it should be reduced to zero, the Union government has never been able to reach the target. With a stagnant tax/GDP ratio and tax concessions to corporates, revenue expenditure reduction is the only course of action open to the government. Of the various components of revenue expenditure, reduction in salaries and pensions becomes an attractive choice. In 2021-22, the salaries and pensions in Kerala, for example, constituted 60.43% of the revenue expenditure. It can be reduced only through a reduction in the number of employees, even at the cost of governance.

There are 1.3 lakh vacancies in the Armed Forces. After a gap of two years, the recruitment drive started, lakhs of youth completed physical tests and the eligible are awaiting written tests. It was at this juncture that the Agnipath scheme—of temporary recruitment in the Armed Forces for four years, from whom 25% would be selected for permanent tenure—was announced.

What is the implication of the new system for the Armed Forces? In a normal year, around 60,000 personnel retire. Not even the full current vacancies, let alone the backlog, is going to be filled up, given that only 46,000 Agniveers are to be recruited every year. Of them, only 12,000 will be absorbed into the Armed Forces. As a result, the strength of the Forces would steadily decline to around 75% of the present level by 2030. This sinister scheme was paraded as a great employment programme.

Curiously, Agnipath and the prime minister's scheme for one million jobs in one and half years were announced on the same day. If the government was sincere about the latter, the first step would have been to fill up the existing vacancies. Instead we have Agnipath, a scheme for further reducing the existing posts in the Armed Forces. One wonders if the one-million jobs scheme was only a smokescreen to push through Agnipath.

We have focused on the economics of Agnipath. The adverse impact it can have on the efficiency and quality of the Armed Forces has been raised by retired officers and defence specialists. Allegations have also been made of attempts to politicise the Armed Forces. And there is also the potential danger of mobilisation of trained youth retirees from Agnipath for communal violence and social polarisation. What is the hidden agenda? Or is it simply yet another blunder like demonetisation?

(drthomasisaac@gmail.com)

VARIOUS VERSIONS OF *RAMAYANA* & LAXMANA'S LINE(S)

SRINIVAS SISTLA

Associate Professor, Department of Fine Arts, Andhra University, Visakhapatnam

The idiom *Laxmana-rekha*, which is linked to the *Ramayana*, is often quoted across multiple contexts in India. According to popular legend, Laxmana drew a *rekha* (line) with his arrow on the ground at Panchavati before leaving Sita alone to search for Rama, who had gone out earlier to fetch a golden deer for her. The *rekha* is viewed symbolically in two ways: less commonly as a protection offered to a woman by man, and more often as the limitations imposed by the latter on the freedom of the former. Marathi poet Padma Gole (1913–1998), for instance, says in a verse, "Laxmana drew but one line in front of Sita… We face *Laxmana-rekhas* on all sides; they have to be crossed, the Ravanas confronted."

Incidentally, the idiom has not been mentioned in *Valmiki Ramayana* in Sanskrit, *Kamba Ramayana* of Kambar (c. 1180–1250) in Tamil, *Adhyatma Ramayana* of Ezhuthachan (16th century) in Malayalam, and so on. In Valmiki's version and the *Adhyatma Ramayana* (13th to 15th century) in Sanskrit, Laxmana asks the *Vana-devata* (forest-divinity) to take care of Sita in his absence. In the *Molla Ramayana* (c. 1440–1530) of Atukuri Molla in Telugu, Laxmana neither prays to any divinity nor draws a line, but just leaves Panchavati in a hurry to find Rama. Krittivasa Ojha's (15th century) *Ramayana* in Bengali, however, mentions the *Lakshmana-rekha*. *Ramcharitamanas* of Tulasi Das (1532–1623) in Avadhi makes no mention of it in the *Aranya Kanda*. In the *Lanka Kanda*, Mandodari rebukes her husband, Ravana, on his boisterous claims of valour and says, "You couldn't even cross a simple line drawn by Rama's younger brother." However, most scholars consider this stanza as a later interpolation. In Odia versions of the epic, before leaving Sita alone in Panchavati, Laxmana draws not just one but three lines, which have been interpreted as a symbolic representation of Brahma, Vishnu and Siva—the Trinity of Hinduism.

Laxmana drawing a single straight line on the ground while Sita is standing in a thatched hut in Panchavati has been shown in many Indian movies and TV serials on the epic in various languages. Movies named after *Laxmana-rekha*, with contemporary social and melodramatic themes, have also been made in a few languages, including one each in Telugu (1975) and Malayalam (1984). The Telugu version also contains a theme song, which repeatedly mentions the idiom. More recently, a few artists, in India and abroad, have also made temporal 'installations' titled *Laxmana-rekha*.

The Panchavati episode also figures in many ancient and medieval Indian sculptures and paintings, though to the best of my knowledge, the *rekha* aspect in the tale has not received any scholarly attention so far. Sri Laxmi Narasimha temple in Korukonda (near Rajamahendravaram in Andhra Pradesh) was built in 1353 CE by a woman named Laxmai Dasi. The hilltop temple contains many relief panels on the *Ramayana*, in which one shows Laxmana offering his *Anjali* (salutation) to Rama who is on the other side of a tree, which suggests the forest. Rama's left-hand gestures, in my opinion, indicate that he is enquiring about the well-being of Sita. The next panel shows Sita standing inside a pavilion and offering alms to Ravana, who is standing in the open. An umbrella in his left hand and his overall attire present him as a mendicant, and his right-hand's gesture clearly indicates that he is taking the alms. Sita's stance inside the pavilion also suggests her unwillingness to come out of it. The *Laxmana-rekha* was, however, not indicated in the composition.

In this context, I would like to draw the readers' attention to a set of 53 Ramayana paintings—now in a museum in Hamburg, Germany—by two painters, Nandigam Nagesam and Kamaroutu Venkatesam, in Rajamahendravaram in 1757. In folio 18, Sita and Ravana appear twice, once on the ground and then on a chariot next to a treetop, i.e., in the sky. Such delineation of the same figures twice or more times within a single pictorial space in visual art is known as 'continuous narration'. Further, the painters have shown not just one but seven circles on the ground behind Sita. Incidentally, the *Ranganatha Ramayana* (c. 1240) written in Telugu by Gona Buddha Reddy mentions Laxmana drawing seven circles around Panchavati. It appears to me that the seven circles symbolically represent the seven oceans, which according to an age-old Indian tradition, encircle the earth. However, it needs to be mentioned that the painting shows Ravana dragging Sita by hand, which to the best of my knowledge, has not been mentioned in any major version of the . Such a delineation makes it clear that the painters had created their own visual version of the epic without adhering to any one particular textual source.

(sistlasrini@gmail.com)

(L) Laxmana meets Rama, Sri Laxmi Narasimha temple, Korukonda, Andhra; (C) A sculpture at the same temple depicting Sita and Ravana at Panchavati; (R) A painting by Nandigam Nagesam and Kamaroutu Venkatesam that shows seven circles

MAILBAG

WRITE TO: letters@newindianexpress.com

Prison becomes posh

This is with reference to *7 prison officials transferred for irregularities* (June 22). It is utterly shocking to know that jail inmates are able to make such purchases. How did they pilfer groceries from the jail canteen and avail comforts and other amenities? Examples like Sasikala's luxurious jail-stay point to corruption and mockery of the system by jail officials. Transferring these officials is not the solution or the correct punishment for them. There needs to be a proper punishment for their blatant breach of trust.

R Kasthurirangan, Bengaluru

Welcome selection

The selection of Draupadi Murmu as the NDA's presidential nominee is most welcome. It underlines the resolve and commitment of the ruling combine towards the upliftment of the underprivileged sections of society besides the empowerment of women.

B Suresh Kumar, Coimbatore

Sena in turmoil

This is with reference to *Uddhav faces rebellion from within* (June 22). Maharashtra CM Uddhav Thackeray is responsible for the current crisis and Eknath Shinde's rebellion. After the Shiv Sena joined the Maha Vikas Aghadi, it started to hurt Hindu sentiments—this must have angered other MLAs. It also did not help that its relationship with the BJP went sour, because this appears to have helped the NCP and Congress.

K V Raghuram, Wayanad

Knee-jerk reaction

This is with reference to *Kidney transplantation can wait up to 44 hours, charge baseless: Experts* (June 22). I think it was a knee-jerk reaction to suspend the two doctors because they delayed the procedure by three hours. It is clear that the death was not due to the delay but because of some other reason. If actions are taken in this manner, doctors will lose their morale and might become wary of performing such surgeries, which is not a good outcome.

Dr M Haneef, Kottayam

Jumbo wake-up call

This is with reference to *Jumbo problem in land of Gajapatis* (June 22). This editorial is a wake-up call for the Odisha government; it should snip the network of poachers who are collecting body parts and depleting the wild elephant population. The government should focus on protecting the elephants for the sake of India's culture and tradition.

N Rama Rao, Chennai

Enforce Covid rules

Covid cases are once again rising in all states. In Telangana, however, people do not seem to be complying with mask rules and social distancing. Once again, there is a need to educate people about safety measures through advertisements and posters. A good way for the government to tackle this would be to take the assistance of NGOs.

T Kailash Ditya, Hyderabad

THE NEW INDIAN EXPRESS

Chairman of the Board: **Manoj Kumar Sonthalia** Editor: **G S Vasu** Executive Editor: **Santwana Bhattacharya**

Published by **R K Jhunjhunwala** on behalf of Express Publications (Madurai) Private Limited, at No. 1, Queen's Road, Bengaluru - 560 001 and printed by him at Express Press, Plot No. 2A, Bommasandra Industrial Area, 4th Phase, Survey No. 46, Part Yarandahalli Village, Jigani Hobli, Anekal Taluk. Bengaluru - 560 099. **Bengaluru.** Vol. 58, No. 149 RNI Reg. No. 3457/1960. Phone: 080-22866893. * Responsible for selection of News under the PRB Act. **Copyright:** Express Publications (Madurai) Private Limited. All rights reserved. Reproduction in any manner, electronic or otherwise, in whole or in part, without prior written permission is prohibited.

TWEETS OF THE DAY

Tejashwi Yadav @yadavtejashwi
Centre playing with the security of the country. How will soldiers who are worried about their future be able to defend the country properly?

Akhilesh Yadav @yadavakhilesh
From kidnapping of public opinion to kidnapping of public representatives, today's politics has become like. This is a time of hunger for power!

Sitaram Yechury @SitaramYechury
Transporting Maharashtra MLAs to expensive hotels in Gujarat and then Assam brazenly misusing the Central agencies is hijacking democracy.

Murmu as Prez pick to yield poll dividends

Political analysts believe BJP's masterstroke of fielding a tribal candidate may help it fetch extra votes in states

RAJESH KUMAR THAKUR
@ New Delhi

Droupadi Murmu receives greetings at her residence in Mayurbhanj, Odisha | PTI

THE ruling BJP-led NDA has landed the Opposition in a tight spot over the presidential polls by fielding a tribal woman as its candidate.

The choice is bound to fetch an electoral bonanza for the BJP from a thankful tribal population that is 11-crore strong, political analysts feel.

A political analyst told this correspondent: "The BJP will immediately benefit in the five poll-bound states of Gujarat, Karnataka, Chhattisgarh, Rajashthan and Himachal Pradesh. Look how the tribals of Kinnaur in Himachal Pradesh gave a rousing reception to Chief Minister Jairam Thakur the day after Droupadi Murmu's announcement."

The analyst said this is the second time – the first was the candidature of APJ Abdul Kalam — that the BJP sent a strong message to marginalised communities.

R K Verma, senior political researcher and member of Indian Institute of Public Administration, sees the announcement as politically strategic for the BJP. "The status of the country's indigenous, marginalised tribal community, undoubtedly, stands elevated through Murmu's candidature. The BJP will get an electoral benefit. It may not be a substantial one, but will be noticeable in electoral politics."

A senior analyst in the Capital, PKD Nambiar, feels the Opposition is truly in a fix. "Opposing her candidature will be as good as opposing the tribal people and their cultural values along with women empowerment."

Fellow analyst Manish Jha points out that Gujarat's 15 per cent tribal votes, which decide victory in around 27 assembly seats, may shift from the Opposition this time. "This vote bank is still supposed to be with the Congress party and some regional parties. The BJP can be successful to some extent in making a dent in the 2022 assembly election."

The Opposition's joint candidate Yashwant Sinha, however, did not appear much perturbed by a woman tribal candidate being his rival. Sinha said his contest was not against Droupadi Murmu as such but against the principles of the BJP-led NDA.

ADVANTAGE MURMU

With the Biju Janata Dal backing Droupadi Murmu, the NDA candidate is set to have a smooth sailing in the presidential election

ELECTORAL COLLEGE STRENGTH

776 MPS (543 LOK SABHA, 233 RAJYA SABHA) + **4,033** MEMBERS OF STATE/UT ASSEMBLIES

NUMBERS IN PARLIAMENT

NDA: 440 MPs

UPA + TMC: 180 + 36 MPs

Total votes: 10,86,431 (Value of votes of MPs + MLAs)

NDA: Around 5,67,000 or 52% votes (including 32,000 votes of BJD)

UPA: Around 3,00,000 votes (1,50,000 votes of MPs & similar number of votes from states)

Murmu likely to file nomination tomorrow

The BJP has reportedly started making preparations for a grand nomination ceremony of Droupadi Murmu where almost all senior leaders of BJP and CMs of BJP-ruled states and even allies such as Nitish Kumar are likely to be present. PM Narendra Modi will be the first proposer in the nomination paper, the second being JP Nadda. Although the BJP did not officially inform about the nomination date, sources in the party said it will be on June 24.

Rubber stamp Prez will not work: Sinha

The Opposition candidate, Yashwant Sinha, who held his first campaign strategy meeting on Wednesday, said a "rubber-stamp president" will not work in the country. "The President's post is extremely sensitive and I won't be under pressure from the government," said Sinha, who will file nomination on June 27. "...This is not 'me against her'...this is an ideological contest. We should not have a rubber-stamp President," Sinha said.

Demolition of illegal houses not linked to rioting, UP tells SC

EXPRESS NEWS SERVICE
@ New Delhi/Lucknow

THE Uttar Pradesh government has told the Supreme Court that the demolition of illegal structures in Kanpur and Prayagraj were carried out by local municipal bodies as per law and not to punish the accused involved in the violent protests over remarks on Prophet Mohammed.

In an affidavit submitted in response to the petition filed by the Jamiat Ulema-I-Hind, the state government said the demolitions referred were carried out by "local development authority, which are statutory autonomous bodies, independent of state administration, as per law, as part of their routine effort against unauthorised/illegal constructions and encroachments, in accordance with the UP Urban Planning and Development Act, 1972".

In its affidavit, the government took exception to the petitioners' attempt to "falsely colour the local authority's lawful actions as extra-legal punitive measures targeting any particular religious community". It urged the court to hold the petitioner to terms for making the "false allegations".

It also submitted that the petitioner had cherry-picked two demolitions of illegal constructions and said none of the actual affected parties, if any, had approached the SC concerning the lawful demolition action.

Plea for damages

The wife of Javed Mohammad, main accused in Prayagraj violence of June 10, has approached the Allahabad High Court against the demolition of her house on June 12. Parveen Fatima stated in her plea that the property was in her name and was gifted to her by her father, but officials stuck a notice in her husband's name. She demanded compensation, action against the guilty officials and government accommodation till her house is rebuilt.

EATING SAFE

Gujarat tops food joints' hygiene rating, Tamil Nadu comes second

KAVITA BAJELI-DATT @ New Delhi

GUJARAT tops the list of food establishments that have been given the highest number of hygiene rating certificates in 2021-22, followed by Tamil Nadu, according to the Food Safety and Standards Authority of India (FSSAI) that has awarded till March this year over 16,000 such rating certificates, which is compulsory for food businesses before commencement.

According to officials at FSSAI — a statutory body for laying down science-based standards for articles of food and regulating the manufacturing, processing, distribution, sale and import — more and more food establishments, like restaurants, cafeterias, bakeries, sweet shops and meat retail shops in India are coming forward to get the ratings as it helps drawing customers to their joints.

In 2020, 1,837 such establishments were awarded the certificates, while in 2019, the figure stood at 867.

Moreover, officials said, smaller food business operators (FBO), such as dhabhas, food trucks and even mid-day meal kitchens are being covered under the Hygiene Rating Scheme (HRS), which was first initiated in December 2018 in Maharashtra on a pilot basis, and was later launched across the country.

Till March this year, 16,059 food establishments in the country got the coveted rating.

In Gujarat, the figure stood at 4,340, followed by 2,532 such food joints in Tamil Nadu. Haryana stood third, with 2,210 establishments getting the rating.

In Karnataka, 973 such food establishments were part of the scheme. While in Kerala, 114 food joints got the certificates, in Telangana, only 47 food establishments went for the scheme.

"This score encourages businesses to ensure hygiene standards and empowers consumers to make an informed choice when they eat out," the official told this newspaper.

Hygiene rating is a user-friendly, technology-driven scheme under which food service establishments are rated on their hygiene and food safety compliance with a score from five, which is the highest rating, to one, which is the lowest. "The number of such food establishments obtaining hygiene rating certification is increasing steadily. This gradual increase indicates increasing awareness of the scheme," the official said.

BRO CAFES ON 75 BORDER ROADS SOON

MAYANK SINGH @ New Delhi

WHAT would you not give for hot fritters and tea as you drive through the cold, dizzy heights in the border regions in Kashmir or Arunachal? How disappointing when it's just empty miles you see before you! Not any longer.

BRO Cafes will shortly open on different sections of border roads with the Border Roads Organisation (BRO). The Ministry of Defence has given the green signal for these wayside amenities at 75 locations in 12 states and Union Territories.

The MoD in a statement said: "These are intended to provide basic amenities and comfort to the tourists and lead to boosting of economic activities in border areas, besides generating employment for the local people. These wayside amenities will be branded as 'BRO Cafes'."

Since the inaccessibility and remoteness of these roads preclude widespread commercial deployments, the BRO, by virtue of its presence, took it upon itself to open such facilities at remote places, the MoD explained.

The amenities will come up in public private partnership mode with agencies, on license basis, which will design, build and operate the facilities as per BRO guidelines.

The facilities include parking for two and four wheelers, food plaza/restaurants, restrooms for men, women and the differently abled, first-aid rooms, MI rooms, etc. Selection of licencees will be done through a competitive process.

The terms of the agreement will be for 15 years which may be further extended for a period up to five years.

Nineteen BRO Cafes will come up in Arunachal Pradesh, two in Assam, seven in Himachal Pradesh, 12 in Jammu and Kashmir, 14 in Ladakh, five in Rajasthan, 11 in Uttarakhand. West Bengal, Sikkim, Punjab, Nagaland, Manipur are the other states where the wayside amenities will get established.

The Border Roads Organisation has its reach in the remotest border areas and besides addressing strategic needs, it is instrumental in socio-economic upliftment of the Northern and Eastern border regions. This has resulted in increased tourist influx in these hitherto inaccessible scenic locations.

WHO nod for Hyderabad firm to make J&J vaccines

YESHI SELI @ New Delhi

THE World Health Organisation (WHO) has approved Hyderabad-based biotechnology and biopharmaceutical company, Biological E Limited, to manufacture Covid-19 vaccines for Jansen/Johnson & Johnson. This manufacturing would be done through US technical support and DFC financing. DFC is a US International Development Finance Corporation which invests in development and advancing US Foreign Policy.

"This is great progress for Quad Vaccine and the US India Health partnership," said a US Embassy spokesperson.

"Quad partners have collectively committed $524 million to the next phase of CEPI's (which is an innovative global partnership working to accelerate the development of vaccines against epidemic and pandemic threats) work, accounting for about 50 per cent of total public investors," the joint statement released by Quad members after the summit last month had declared.

On June 4, the Drugs Controller General of India had approved the Biological E's Corbevax vaccine as the first heterogeneous Covid-19 booster vaccine in India for adults above 18 years of age and above after six months of administration of primary vaccination (two doses) of Covaxin or Covishield vaccines for restricted use in an emergency situation. They have the capacity to produce over 100 million monthly doses of vaccines.

Besides, earlier this month, the J&J terminated its agreement with the Emergent Bio Solutions Inc to manufacture its vaccines. Emergent had also warned that termination of the agreement would make J&J owe them anywhere between $125 million to $420 million.

The Biological E. Limited began its operations in 1953 as a biological products company manufacturing liver extracts and anti-coagulants. It later launched its Biotechnology Division (now Vaccines and Biologics Division) and begin large-scale production of DPT vaccines as early as 1962.

India, Australia discuss enhancing defence ties

EXPRESS NEWS SERVICE
@ New Delhi

IN a bilateral meeting in New Delhi on Tuesday, Defence Minister Rajnath Singh and Australian Deputy Prime Minister and Minister for Defence Richard Marles committed to give fillip to the India-Australia Joint Working Group (JWG) on Defence Research and Materiel Cooperation. The group will hold its meeting in Australia this year. This JWG is a crucial mechanism for boosting ties between defence industries.

In a joint statement, the Ministry of Defence (MoD) said, "The two ministers reviewed the existing defence cooperation activities which have been increasing despite challenges of Covid-19 pandemic and discussed ways to enhance further cooperation."

Rajnath Singh with Australian Deputy PM Richard Marles in Delhi | SHEKHAR YADAV

Bilateral defence cooperation between India and Australia is an important pillar of our Comprehensive Strategic Partnership that is an important factor of stability in Indo-Pacific —Rajnath Singh

The two ministers welcomed the growing diversity and frequency of defence exercises and exchanges between the two countries and "undertook to build upon operational engagements through the India-Australia Mutual Logistics Support Arrangement."

The ministers reviewed the defence and security pillars of the India-Australia Comprehensive Strategic Partnership (CSP). In June 2020, India and Australia elevated the bilateral Strategic Partnership concluded in 2009 to a Comprehensive Strategic Partnership. They reaffirmed their commitment towards implementation of the Comprehensive Strategic Partnership based on mutual trust, common interests and shared values, of democracy and rule of law, the MoD said.

The ministers reviewed strategic challenges and the regional security situation and reaffirmed their shared objective of an open, free, inclusive, prosperous and rules-based Indo-Pacific region.

The ministers also discussed further opportunities for industrial cooperation to increase the resilience of supply chains and deliver capabilities to their respective defence forces. Both sides agreed to explore means to grow connections and opportunities.

'Told ED Vipassana is the reason for my endurance'

PARVEZ SULTAN @ New Delhi

Rahul Gandhi with sister Priyanka and party leader K C Venugopal | PARVEEN NEGI

SPEAKING on his marathon questioning by the Enforcement Directorate for the first time, Congress MP Rahul Gandhi on Wednesday said he could endure the long sittings and remain undeterred because of the strength of the party workers and leaders. However, when asked by the probe team the secret of his patience and endurance, Rahul claimed he gave the credit to Vipassana.

Addressing Congress workers at the party headquarters, Rahul said he was quizzed in a small room measuring about 12x12 feet by three ED officials for about 10-11 hours and gave the replies patiently without moving much, which surprised the interrogating officers.

"Officers would come and go; perhaps they needed to take instructions from seniors. But I didn't move even after 11 hours of questioning. Then they told me they were tired and asked what was the secret (of my stamina)? I thought I would not tell them the real reaon. I told them that I practise Vipassana and while doing it, one has to sit for 6-8 hours and hence I am used to it. But the truth is that I was not alone in that room; each Congress worker and leader was with me," said Gandhi.

In 2015, Rahul's disappearance on the eve of the budget session had hit the headlines. He had gone to Myanmar to attend a Vipassana course.

Sonia seeks more time to appear before ED

New Delhi: Congress president Sonia Gandhi has sought more time from the ED to join the investigations in National Herald case, citing post-Covid health complications. The probe agency accepted her request to postpone her date of appearance by a few weeks till her complete recovery from Covid-19 and lung infection. The agency has summoned the 75-year-old Congress leader for questioning on June 23. Congress communications department in-charge Jairam Ramesh tweeted that since Sonia had been strictly advised rest at home, she wrote to the ED seeking postponement of her appearance. *ENS*

ADMISSION

CUET-UG from July 15, applications reopened

EXPRESS NEWS SERVICE
@ New Delhi

THE National Testing Agency (NTA) will conduct the Common University Entrance Test (CUET) as an entry gateway for admission to top colleges across the country on July 15, 16, 19, 20, and August 4, 5, 6, 7, 8, and 10.

Over 300 undergraduate and postgraduate courses are up for grabs in the exams being held for the first time. It will be held in a computer-based mode, the NTA announced Wednesday.

There will be no CUET papers on July 17 due to the NEET-UG and between July 21 to August 3 due to the JEE (Main) exams.

The notice said the application process would reopen from June 23 and conclude on June 24. "Since it is the only exam for entry into the Central University System (UG courses), the registration is once again being opened for one last time on the demand of the candidates," the NTA said.

Currently, 9,50,804 candidates have registered for admission into 86 universities. The exam will be held at centres in 554 cities across India and 13 cities outside.

NAXALS HELD
Three Naxals were arrested, while two minor ultras were detained in Chhattisgarh's Bijapur district, police said on Wednesday

6 HELD FOR COW SLAUGHTER IN UTTAR PRADESH

INDIA	Max	Min		Max	Min
Ahmedabad	40	31	Mumbai	31	27
Bhopal	35	26	Panaji	29	27
Jaipur	35	25	Patna	34	28
Amritsar	34	22	Lucknow	38	29
Chennai	36	29	Port Blair	31	27
Kolkata	31	26	Imphal	28	22
Srinagar	27	12	Chandigarh	42	27

POLITICAL CRISIS

MAHA REBEL GAME SHIFTS FROM GUJARAT TO ASSAM

Disgruntled Sena MLAs stay put at luxury hotel near Guwahati airport in BJP-ruled state

PRASANTA MAZUMDAR @ Guwahati

REBEL Shiv Sena legislators led by Eknath Shinde flew to Assam on Wednesday morning amid the deepening political crisis in Maharashtra.

The disgruntled MLAs landed at the Guwahati airport on a chartered flight from Surat. There were no official figures as regards the number of passengers. It varied from 45 to 89. "It was a non-scheduled flight that landed at 6:40 am today (Wednesday). I was told it had 45-55 passengers. I don't have the exact figure," a senior airport official told this newspaper.

The MLAs were received by Assam BJP MP Pallab Lochan Das and party MLA Sushanta Borgohain. Later, they were taken to Radisson Blu, a five-star hotel near the airport, under police protection. An IPS officer led the police.

Sena leader Eknath Shinde briefly spoke to journalists outside the airport. "There are 40 MLAs here. I don't want to criticise anyone. We want to carry forward Balasaheb's Hindutva," he said.

Another chartered plane with four MLAs from Maharashtra arrived here in the evening to join the rebel legislators who reached the city earlier. The four MLAs — Chandrakant Patil, Yogesh Kadam, Manjula Gavit and Gulabrao Patil — arrived from Surat.

Assam Chief Minister Himanta Biswa Sarma has been sucked into the eye of a storm over Maharashtra politics being played in Guwahati at a time when the state is facing a devastating flood.

The Congress slammed him for "conspiring" to topple the Thackeray government. Assam Congress chief Bhupen Kumar Borah alleged the Shiv Sena MLAs were held to ransom.

Lurinjyoti Gogoi, who is the chief of opposition party Asom Jatiya Parishad, said he viewed the developments as a blatant attempt by the BJP to destroy Marathi regionalism. He said it has always been the BJP's strategy to subjugate regional forces and narratives.

However, Sarma welcomed the "visit" of the MLAs. "Lakshmi arrived. Hotels do not usually get guests during floods. If people come and stay in Assam, we will benefit from taxes," he said.

Sena MLAs went to visit wildlife sanctuary: Raut

Senior Sena leader Sanjay Raut said the rebel legislators had gone to Assam to visit wildlife sanctuary. "Earlier our MLAs were taken to Surat, now they are airlifted to Assam. MLAs need to visit different parts of the country, so their current visit to Guwahati is part of this plan," Raut said, adding that rebellion is not new to Sena

SHIV SENA FACES 4TH REBELLION IN 56 YEARS

Three of them happened under the watch of Bal Thackeray

Latest rebellion, a first under Uddhav Thackeray, is most significant as it threatens to bring down the party-led government in Maharashtra

Other revolts took place when Sena was not in power in the state

■ First jolt in **1991** when Chhagan Bhujbal decided to leave. Despite Bhujbal having helped the Sena to win a sizeable number of seats in Maharashtra, Bal Thackeray had appointed Manohar Joshi as Leader of the Opposition in the Assembly. In the subsequent assembly session, Bhujbal along with 18 Sena MLAs left the party and announced their support to the Congress which was then ruling the state. But, 12 rebel MLAs returned to the Sena fold the same day. Bhujpal joined the NCP in 1999. He is currently a minister and cabinet colleague of Shinde in the MVA government

■ In **2005** Sena faced another challenge when Narayan Rane left the party and joined the Congress. Rane, who subsequently left the Congress, is currently Union minister in the NDA govt

■ In **2006** Uddhav Thackeray's cousin Raj Thackeray decided to leave the party & form his own political outfit - the Maharashtra Navnirman Sena

Rebel MLAs board a bus to Surat airport before flying to Guwahati | PTI

Rebel leader takes a step ahead of his mentor

SUDHIR SURYAWANSHI @ Mumbai

POLITICAL nuances are difficult to read, however dramatic they are. Take this one, the recently released Marathi movie *Dharmaveer*. The movie is the biographical drama covering the story of Thane's late Shiv Sena leader Anand Dighe, who is said to have mentored Eknath Shinde.

CM Uddhav Thackeray was supposed to watch the movie along with Shinde this month. However, the CM left midway the movie clarifying later that he was emotionally unable to watch the scene showing Dighe's death.

The fact is Shiv Sena supremo Balasaheb Thackeray shared a very uneasy relationship with Dighe, who ruled Thane as a king and even overruled Thackeray's orders. The buzz in Maharashtra is that Shinde has not only followed his late boss but has gone a step ahead.

"Shinde was a very close aide of Uddhav. He may not be a good speaker but he is a very good organiser. His management skills helped the Sena expand its base in Thane and its tribal belt," said a Shiv Sena leader.

He shared a good relationship with former CM Devendra Fadnavis as well.

Two Sena MLAs escape from 'trap' of Shinde

MUMBAI: Two Shiv Sena MLAs "slipped out" of the Gujarat Police dragnet in Surat to tell their side of the story in Mumbai. Nitin Deshmukh and Kailash Patil have promised support for Thackeray. Shinde has denied the allegations. He said he had himself allowed them to go.

Deshmukh alleged the Gujarat Police tried to kill him by giving poisonous injections. "I was under the impression that Shinde as a minister was taking us to Surat. Later I realised it was a forced trip. I tried to run away, but Gujarat Police stopped me," claimed Deshmukh.

He said he has no health issues, but a Gujarat doctor told him that he suffered a heart problem. "They gave me some injections that made me uncomfortable. At least 200 Gujarat Police personnel followed me. Some of them even beat me up when I tried to escape," he claimed.

Another Sena MLA Patil claimed Shinde had misguided him by saying that he was to attend a dinner at Thane. Patil reportedly walked more than 4 km and hitchhiked to return to Mumbai.

He said shortly after boarding a bus carrying pro-Shinde MLAs, he realised that Shinde had something else on his mind. *ENS*

Bengal govt pauses rural job scheme as Centre holds funds

PRANAB MONDAL @ Kolkata

IN an unprecedented move, the West Bengal government has decided to press an indefinite pause button on the rural job guarantee scheme in the state as the Centre is yet to approve its labour budget for the 2022-23 fiscal. Officials in the districts have been asked not to initiate any work under the MGNREGA.

Sources in Nabanna, the state secretariat, said the decision was followed by the Centre's decision to withhold the release of ₹6,500 crore under the MGNREGA after a national-level monitoring team had raised questions over the way funds had been spent in some areas and the state government's answers were not satisfactory.

The TMC government's decision of stalling the works under the scheme is said to be significant as the state will go to panchayat elections next year and the scheme benefits the voters in rural Bengal.

Earlier, the state government used to allow the MGNREGA works even if there were delays in the approval of the labour budget by the Centre. "This is because the Centre had never stopped the fund flow under the scheme. But this time the unprecedented decision has been taken because the state is not in a position to afford the risk of launching work under the MGNREGA as there is a realisation that the Centre is unlikely to release the funds in near future," said the official.

The state government's decision has already been communicated to the district magistrates who are sending messages to the block development officers (BDOs).

"You are requested to proceed very slowly as the labour budget for this FY is yet to be approved. You are again requested not to approve any material-based scheme until further communication," a message to a BDO reads.

While the Centre pays the entire wage bill for the people employed under the MGNREGA, the state bears 25 per cent of the material cost of the project under the job scheme.

PPE KITS ROW

Assam CM's wife slaps ₹100 cr suit on Sisodia

Dismisses charges

Riniki had dismissed the charges and said when not a single PPE kit was available in Assam, she had reached out to an acquaintance to deliver them

Manish Sisodia gave a political statement and dragged my client Riniki Bhuyan Sarma. She had donated the PPE kits under CSR (corporate social responsibility) activities

Riniki's advocate

EXPRESS NEWS SERVICE @ Guwahati

RINIKI Bhuyan Sarma, wife of Assam Chief Minister Himanta Biswa Sarma, has filed a ₹100 crore defamation suit against AAP leader and Delhi Deputy Chief Minister Manish Sisodia over the latter's corruption allegation regarding purchase of PPE kits during the pandemic period.

The suit was filed in the court of civil judge Kamrup (Metro). Advocate Padmadhar Nayak said, "Manish Sisodia gave a political statement and dragged my client Riniki Bhuyan Sarma. She had donated the PPE kits under CSR activities."

Earlier this month, there was a war of words between Sisodia and the Assam CM. Referring to a media report, Sisodia had accused Sarma of indulging in corruption by awarding contracts of PPE kits and other Covid-related items to his wife and son's business partners. The AAP leader had asked as to why the firm linked to Sarma's wife was awarded the contract at ₹990 per PPE kit when another firm was given only ₹600 for the same on the same day.

Sarma had then hit back at Sisodia, threatening to file a criminal defamation suit against the Delhi Deputy CM. "Stop sermonising and I will see you soon in Guwahati as you will face criminal defamation," Sarma had tweeted.

The AAP had lodged a complaint with Guwahati Police demanding that a criminal case is registered against Sarma over the "PPE kits scam". The party also petitioned Governor Jagdish Mukhi in this regard.

Incessant showers inundate parts of Kashmir, key highway closed

FAYAZ WANI @ Srinagar

CONTINUOUS rains in the last few days have flooded several low-lying areas of Kashmir Valley. The downpour also led to flash floods leading to closure of Jammu-Srinagar national highway. Weather officials said the situation has improved since Wednesday afternoon and there is no forecast of heavy downpour in the coming days.

Water level in Jehlum river at Srinagar crossed the danger mark of 18 ft at 6 pm while several other waterbodies in central, north and south Kashmir were flowing above the danger level.

An official of the Flood and Irrigation department said people living along the banks of Jhelum have been alerted to remain vigilant. A police official said 24 nomadic families living on the banks of Vaishow and Sunman nullahs were rescued by them.

A group of 14 trekkers is stranded near Tarser Lake in south Kashmir. A rescue team has been rushed to the spot to rescue the stranded trekkers.

Flooded Bemina locality in Srinagar on Wednesday | ZAHOOR PUNJABI

12 MORE DIE IN ASSAM FLOOD FURY

Guwahati: Twelve more persons died in the floods in Assam on Wednesday. With these, the death toll in the rain-induced floods and landslides in the Northeast went up to 138 – 100 in Assam, 32 in Meghalaya and 6 in Arunachal Pradesh. Close to 54.57 lakh people are still affected in 4,374 villages of 32 districts in Assam

The authorities also rescued 24 tourists stuck near Sinthan Top road in south Kashmir's Anantnag district.

The Srinagar-Jammu national highway has been closed for vehicular traffic after a major portion of the road at Samroli in Udhampur district was washed away by flash floods. Due to the closure of the highway, thousands of trucks are stranded on both sides of the highway.

Officials said it would take a few days to make the highway traffic worthy again.

In a major relief, the rainfall has stopped in the Valley since Wednesday afternoon.

BISHNOI GANG

Netas, bizmen allege ransom phone calls

HARPREET BAJWA @ Chandigarh

AFTER the murder of singer Sidhu Moosewala, many Punjab politicians and businessmen have been complaining of getting extortion calls from gangsters claiming to have links with the Lawrence Bishnoi gang, which allegedly orchestrated singer's assassination.

One new name accusing the Bishnoi gang of making extortion calls is former deputy CM O P Soni. Sources said that Soni received a threat call from gangsters demanding ransom. The caller claimed he was one of the members of the Bishnoi gang and demanded money from him failing which he was threatened of dire consequences. Following this, Soni registered a case.

A few days ago, former Ajnala MLA Amarpal Singh Bony also reportedly received an extortion call. Since then, the police have increased Boney's security.

Agnipath: Protesters to pay as UP *babus* begin calculating damages

NAMITA BAJPAI @ Lucknow

THE tally of violent protestors arrested by the UP Police in connection with the anti-Agnipath stir has reached 1,120, with 595 arrests during the past 24 hours. The authorities are busy making assessment of damages to the public property during the protests as they intend to make the protestors pay for it.

502 held for arson

Of the total 1,120 protestors held so far, 618 were arrested for violation of Section 151 of the CrPC and 502 arrested for arson and vandalism

As per sources, the district police authorities and field officers were directed to initiate recovery process after indentifying the persons who indulged in destruction of public property during the stir.

According to the Additional Director General of Police (Law and Order), Prashant Kumar, the police would be generous while dealing with the student protestors keeping their future in mind but made clear that those who indulged in burning trains, damaging buses, police vehicles, police outposts and chowkies, and ransacking the shops would have to pay for the damages.

The ADG claimed that the recovery would be made after identification of the trouble-makers through photographs and video footage. The identification process was already on in districts including Ballia, Varanasi, Aligarh, Mathura and Agra. "Recovery notice would soon be served on those who were involved in vandalism, arson and damaging public property," said another senior police official.

UP State Road Transport Corporation (UPSRTC) chief general manager, Technical, Sanjay Shukla confirmed that the corporation was asked to assess the damages to buses during the protests.

BHOPAL DIARY

ANURAAG SINGH
Our correspondent in Madhya Pradesh
singhanuraag.jaurno@gmail.com

BSP MLA claims she has minister's support

A week after three MLAs, including the lone SP and a BSP MLA in Madhya Pradesh joined the ruling BJP, adding to the ruling party numbers in the Vidhan Sabha, the other BSP MLA Rambai Thakur has claimed that state's urban development minister Bhupendra Singh has promised to support her in all development endeavours. She made the statement while campaigning for BSP candidates in local body polls in her constituency Patharia (Damoh). This has triggered speculations that she will side with the BJP in the Presidential polls. Rambai was among the seven MLAs who had supported the previous Kamal Nath government for 15 months.

Local polls turn report card for Cong MLAs

Being seen as the semi-final before the 2023 year-end Vidhan Sabha election in the central Indian state, the upcoming local body polls will largely decide the fate of Congress MLAs in the next assembly polls. State party chief and former CM Kamal Nath has made it clear that the performance of party's official and supported candidates in various assembly segments during the June-July local body elections will be the actual barometer/report card of the performance of the 96 sitting MLAs of the grand old party and it will play a key role in deciding the prospects of them being fielded again in the upcoming assembly polls.

AAP stunned ahead of Bhopal city election

AAP's efforts to create a niche for itself in MP politics through the upcoming local body polls suffered a setback right at the state capital. The party's candidate for Bhopal mayor post Rani Vishwakarma silently withdrew from the race on Monday. The local AAP leadership, however, got to know about it on next day only. While alleging that she opted out of the poll race due to pressure from rivals, the AAP leadership is now left with no option but support former Congress leader Rayeesa Malik, who has filed papers for the June 6 mayoral polls.

Raids held at 12 places in Mumbai

CONTINUED FROM PAGE 3

"Searches were conducted at 12 locations in Mumbai at the premises of accused, which led to recovery of incriminating documents," the CBI said. The CBI action follows a complaint from the Union Bank of India, leader of the 17-member consortium which had extended credit facilities to the tune of Rs 42,871 crore between 2010 and 2018. The complaint alleged that the Wadhawan brothers and DFL director Sudhakar Shetty along with other accused entered into a criminal conspiracy to cheat the banks. The FIR also names Amaryllis Realtors LLP, Gulmarg Realtors LLP, Skylark Buildcon, Darshan Developers, Sigtia Constructions, Creator Builders, Township Developers, Shishir Realty, Sunblink Real Estate and other unknown persons including public servants.

TAMILNADU TRANSMISSION CORPORATION LTD

Notice Inviting Tenders (E-Tendering Process)

Sl.No.	Tender Inviting Authority	Specification No.	Total
1	SE / Transmission-2	T-2240, T-2241	2

For details of works / Procurement / Due date of submission / opening, viewing and downloading of e-tenders, please visit website, www.tantransco.gov.in, www.tenders.tn.gov.in, www.tntenders.gov.in/nicgep/app, www.mstcecommerce.com/eprochome/tneb DIPR/2927/Tender/2022

"சோதனை கடந்து சுதந்திரம் அடைந்தோம், சாதனை புரிந்து சரித்திரம் படைப்போம்".

Marketing Communication and Advertising Limited

(A Govt. of Karnataka Undertaking)

No. 42, MC&A House, Millers Road, Bengaluru - 560 052.

No.: MC&A/F&A/FD/24/2022-23 Date: 22.06.2022

SHORT-TERM TENDER NOTIFICATION

(Only through e-procurement)

MC&A Ltd. invites tenders through e-Procurement portal as per KTPP Act, 1999 from reputed Nationalized Banks to quote competitive rate of Interest for investment of Company's surplus funds in Fixed Deposit. Documents can be accessed from e-Procurement website: **https://eproc.karnataka.gov.in** Last date for submission of bids: **02.07.2022 up to 4.00 p.m.** Opening of Technical bid: **04.07.2022 at 4.30 p.m.** The management has the right to accept or reject any or all the tenders without assigning any reasons thereon.

Sd/- Managing Director

ಕರ್ನಾಟಕ ಸರ್ಕಾರ

ಸಣ್ಣ ನೀರಾವರಿ ಮತ್ತು ಅಂತರ್ಜಲ ಅಭಿವೃದ್ಧಿ ಇಲಾಖೆ

ಸಣ್ಣ ನೀರಾವರಿ ಮತ್ತು ಅಂತರ್ಜಲ ಅಭಿವೃದ್ಧಿ ಇಲಾಖೆ, ಹಳೆಯಾಳ ವಿಭಾಗ (ಉ.ಕ)

ಇ-ಮೇಲ್: midhly@yahoo.co.in ಫೋ.ನಂ: 08284-220113

ನಂ:ಕಾನಿಅ/ಸಸಿವಿಹ/ತಾವಿ/ಅಲ್ಪಾವಧಿ ಟೆಂಡರ್/ಪಶ್ಚಿಮ.ವಾ.ಯೊ/2022-23/1627 ದಿನಾಂಕ : 17/06/2022

ಉಲ್ಲೇಖ: ಅಧೀಕ್ಷಕ ಅಭಿಯಂತರರು ಸಸೀ & ಅಂ.ಜ ವೃತ್ತ ಬೆಳಗಾವಿ ರವರ ಪ.ಸಂ: 2314 ದಿನಾಂಕ: 17/06/2022

ಅಲ್ಪಾವಧಿ ಟೆಂಡರ ಪ್ರಕಟಣೆ (ಇ-ಪ್ರೊಕ್ಯೂರ್‌ಮೆಂಟ್)- ಕೆಡಬ್ಲ್ಯೂ-4

ಕರ್ನಾಟಕ ಲೋಕೋಪಯೋಗಿ ಇಲಾಖೆಯಲ್ಲಿ ನೊಂದಾಯಿಸಿ ನವೀಕರಿಸಿಕೊಂಡಿರುವ ಅರ್ಹ ಗುತ್ತಿಗೆದಾರರಿಂದ ಐಟಂ ದರದಲ್ಲಿ ಕರ್ನಾಟಕ ಸಾರ್ವಜನಿಕ ಸಂಗ್ರಹಣೆಯಲ್ಲಿ ಪಾರದರ್ಶಕತೆ ಅಧಿನಿಯಮ-2000 ಮತ್ತು ಇತ್ತೀಚಿನ ತಿದ್ದುಪಡಿಗಳಂತೆ ಈ ಕೆಳಗಿನ ಕಾಮಗಾರಿಗಳಿಗಾಗಿ KW-4 (ದ್ವಿ-ಲಕೋಟೆ) ಪದ್ಧತಿಯಲ್ಲಿ "ಇ-ಪ್ರೊಕ್ಯುರಮೆಂಟ್" ಮುಖಾಂತರ ಟೆಂಡರ ಕರೆಯಲಾಗಿದೆ.

ಕಾಮಗಾರಿಯ ಹೆಸರು: 4702 – ಪಶ್ಚಿಮವಾಹಿನಿ ಯೋಜನೆ (1) Indent No:35109 (2) Indent No:35110

ಖಾಲಿ ಟೆಂಡರ ಫಾರಂಗಳನ್ನು ಇ-ಪ್ರೊಕ್ಯೂಮೆಂಟ್ ವೆಬ್‌ಸೈಟ್ ವಿಳಾಸ: **"https:// eproc.karnataka.gov.in/ eportal/index.seam"** ದಲ್ಲಿ **ದಿನಾಂಕ: 17.06.2022** ರ ನಂತರದಿಂದ ಡೌನಲೋಡ್ ಮಾಡಿಕೊಳ್ಳುವುದು. ಟೆಂಡರ್ ಕುರಿತಂತೆ **ದಿನಾಂಕ: 22.06.2022** ರೊಳಗಾಗಿ ಅನುಮಾನಗಳಿದ್ದರೆ ಕಚೇರಿ ಅಥವಾ ಇ-ಪ್ರೊಕ್ಯೂಮೆಂಟ್‌ನಲ್ಲಿ ಸಂಪರ್ಕಿಸಿ ಪರಿಹರಿಸಿಕೊಳ್ಳಬಹುದಾಗಿದೆ. ಟೆಂಡರಗಳನ್ನು **ದಿನಾಂಕ: 24.06.2022** ರ ಸಾಯಂಕಾಲ 05.40 ಗಂಟೆಯವರೆಗೆ ಸ್ವೀಕರಿಸಲಾಗುವುದು. ಕಾಮಗಾರಿಗಳ ತಾಂತ್ರಿಕ ಬಿಡ್‌ನ್ನು **ದಿನಾಂಕ: 27.06.2022** ಸಾಯಂಕಾಲ 04.00 ಗಂಟೆಗೆ ತೆರೆಯಲಾಗುವುದು ಹಾಗೂ ಕಾಮಗಾರಿಯ ಆರ್ಥಿಕ ಬಿಡ್‌ನ್ನು ಸಕ್ಷಮ ಪ್ರಾಧಿಕಾರದಿಂದ ಅನುಮೋದನೆ ದೊರೆತ ನಂತರ ತೆರೆಯಲಾಗುವುದು.

ಕಾಮಗಾರಿಗಳ ಟೆಂಡರನ್ನು ಒಪ್ಪಿಕೊಳ್ಳುವ ಕನಿಷ್ಠ ಅರ್ಹತಾ ಮಾನದಂಡಗಳನ್ನು **ಕೆಡಬ್ಲ್ಯೂ-4 ಬಿಡ್ ಡಾಕ್ಯುಮೆಂಟ್** ರಲ್ಲಿರುವಂತೆ ಪರಿಗಣಿಸಲಾಗುವುದು. ಈ ಬಗ್ಗೆ ಟೆಂಡರದಾರರು ಟೆಂಡರ ಸಲ್ಲಿಸುವ ಮುನ್ನ ಮನದಟ್ಟು ಮಾಡಿಕೊಳ್ಳುವುದು.

ಟೆಂಡರ ಸಂಬಂಧಿಸಿದಂತೆ ಸಂಪೂರ್ಣ ವಿವರಗಳನ್ನು ಮೇಲಿನ ಇ-ಪ್ರೊಕ್ಯೂರ್‌ಮೆಂಟ್ ಮೂಲಕ ನಿಗದಿ ಪಡಿಸಿದ ದಿನಾಂಕಗಳಂದು ಪಡೆದುಕೊಳ್ಳಬಹುದು. ಹಾಗೂ ವೆಬ್‌ಸೈಟನಲ್ಲಿರುವ ವಿವರಗಳೇ ಅಂತಿಮ.

ವಿ.ಸೂ: ಸದರಿ ಟೆಂಡರ್ ಪ್ರಕಟಣೆಗೆ ಸಂಬಂಧಿಸಿದಂತೆ ಯಾವುದೇ ತಿದ್ದುಪಡಿಗಳನ್ನು ಇ-ಪ್ರೊಕ್ಯೂರ್‌ಮೆಂಟ್ ಪೋರ್ಟಲ್‌ನಲ್ಲಿ ಮಾತ್ರ ಪ್ರಕಟಿಸಲಾಗುವುದು.

ಸಹಿ/- (ಅವಿನಾಶ ಆರ್. ಆಲೂರು)

ಕಾರ್ಯನಿರ್ವಾಹಕ ಅಭಿಯಂತರರು, ಸಣ್ಣ ನೀರಾವರಿ ಮತ್ತು ಅಂತರ್ಜಲ ಅಭಿವೃದ್ಧಿ ಇಲಾಖೆ, ಹಳೆಯಾಳ ವಿಭಾಗ (ಉ.ಕ)

DIPR/ADK/MCA/104/22-23 Dt.20.06.22

PUBLIC NOTICE

I, **Vasudevan Rajkumar Nair,** S/o. V K Vasudevan Nair, aged 58 years, do hereby solemnly declare that, my name wherever mentioned as `*Vasudev Rajkumar Nair*' may be correctly spelt as '**Vasudevan Rajkumar Nair**', and I have renounced/relinquished and abandoned the use of the name `*Vasudev Rajkumar Nair*' and reinstate my name as '**Vasudevan Rajkumar Nair**', declared and verified by way of an notarized Affidavit dated 20.06.2022, executed on e-stamp paper bearing No.**IN-KA51294822848578U, dated 20.06.2022,** issued by the Department of Stamp and Registration as per Article 4, Affidavit and notarized by the Notary Public. The Public in General are hereby notified to designate and address my name as '**Vasudevan Rajkumar Nair**' for all purposes, as may be required.

Sd/- Vasudevan Rajkumar Nair

S/o. V K Vasudevan Nair,

No.24, Villa Del Mar, Sarjapur Road, Bangalore - 560 102

PUBLIC NOTICE

Notice is hereby given that, my Client **Mr. KUMAR.V.,** aged about 56 years, son of LATE VENKATAPPA CHENNAPPA, Residing at No.50, 4TH CROSS, HOSAPALYA MAIN ROAD, H.T.LAYOUT, BENGALURU SOUTH, BENGALURU-560068, bring to the notice of the General Public, that the Original Sale Deed vide Document Number 4847 Year 1967, Registered on Dated : 10/11/1967, Registered in the Office of the Tirupattur, Tamil Nadu, registered in the name of **Sri. VENKATAPPA** son of Chennappa Naidu, in respect of the Schedule Property is lost from his custody and for which he has filed complaint before Karnataka State Police on 07/06/2022 in Lost Report NO. 0239783/2022.

If any persons/s or any establishment is holding the aforementioned document, they shall return the same or contact the undersigned in writing within **15 days** from the date of this Notice, failing which it will be presumed that there are no claims.

SCHEDULE : Property Details : Land measuring to the extent of 0.68-CENTS Punjai Acre (Dry Land), in Sy. No. 117/1 situated at **Velakalnatham Village, Tirupattur Taluk, Tirupattur Sub-District, North Arcot District, Tamil Nadu.**

S. BALU, B.Com.,LL.B.,M.L.
Advocate
No.100, 1st Cross, 2nd Main Road, HAL 3rd Stage, Bengaluru-560075
Mobile : 9341948513
Email : sbalu7363@gmail.com

Place : Bengaluru Date : 20-06-2022

INDIAN COUNCIL OF MEDICAL RESEARCH

V.Ramalingaswami Bhavan, New Delhi

Adv. No.ICMR/Rectt./Sc-C/2022/4-Pers.

MISSION MODE RECRUITMENT NOTICE FOR SCIENTIFIC POSITIONS UNDER ICMR HQRS AND ITS INSTITUTES/CENTRE

Indian Council of Medical Research (ICMR), an Autonomous Organization under Department of Health Research, Ministry of Health & Family Welfare, invites online application(s) up to **18th July, 2022 till 5:30 PM** for recruitment to the **vacancies of Scientist-C in the Pay Level-11 Rs.67,700-Rs.2,08,700 (pre-revised Grade pay-Rs.6600/-)** from Indian Citizens, with the following specialization:-

Sl. No.	Specialization	No. of Vacancies
1	Biostatistics/Statistics	28
2	Bio-Informatics	08
3	IT/Computer Sciences	04

For detailed advertisement, please visit ICMR website at **https://recruit.icmr.org.in**

Sd/- (Jagdish Rajesh)
Assistant Director General (Admn.)

DAVP 17152/12/0013/2223

THE KARUR VYSYA BANK LTD

Asset Recovery Branch
Divisional Office Building, No.6, Shri Vasavi Temple Road
Near Sajjan Rao Circle, V V Puram, Bangalore-560 004

POSSESSION NOTICE (For Immovable Property)
Issued Under Rule 8(1) of Security Interest (Enforcement) Rules, 2002

Whereas, The undersigned being the Authorized officer of **The Karur Vysya Bank Limited** under the Securitisation & Reconstruction of Financial Assets And Enforcement of Security Interest (Second) Act, 2002 (Act 54 of 2002) and in exercise of powers conferred under section 13(12) read with Rule 3 of the Security Interest (Enforcement) Rules, 2002 issued a Demand Notice dated **19.02.2022** calling upon the borrower **(1) Mrs. R. Maria Deepa,** W/o Mr. D Prabhu, No.49, 6th A Cross, Ganesha Temple, Near RKV Cables, Anepalya, Gajendra Nagar, Adugodi, Bangalore-560030 and **(2) Mr. D. Prabhu, (Joint Borrower),** S/o Mr. Deva, No.49, 6th A Cross, Ganesha Temple, Near RKV Cables, Anepalya, Gajendra nagar, Adugodi, Bangalore-560030 and to repay the amount mentioned in the notice being **Rs.54,52,009.10** (Rupees Fifty Four Lakhs Fifty Two Thousand Nine and Ten Paisa Only) within 60 days from the date of receipt of the said notice.

The borrower having failed to repay the amount, notice is hereby given to the borrower and the public in general that the undersigned has taken possession of the property described herein below in exercise of powers conferred on him under sub-section (4) of section 13 of Act read with Rule 8 of the Security Interest Enforcement) Rules, 2002 on this the **21st day of June 2022.**

The borrower in particular and the public in general is hereby cautioned not to deal with the property and any dealings with the property will be subject to the charge of **The Karur Vysya Bank Limited** for an amount of **Rs.56,17,938.10** (Rupees Fifty Six Lakhs Seventeen Thousand Nine Hundred Thirty Eight and Ten Paise Only) and interest thereon.

The borrower's attention is invited to provisions of sub-section (8) of section 13 of the Act, in respect of time available, to redeem the secured assets.

Description of the Immovable Property : All that piece and parcel of apartment bearing **No.A-104** of A Block bearing Khatha No.150200100200320706 in the 1st Floor of the apartment building known as **"SIGMA SERENITY",** now bearing Bidaraguppe Grampanchayath e-Katha No.150200100200320706, of bearing Flat No.248/A-104 having a super built up are of **1066 Sq. ft and 393 Sq. ft** of undivided share on the land situated in New Sy No.223, (Old Sy. No.173), Indlabele Village, Attibele Hobli, Anekal Taluk, Bangalore Urban district, Bounded: On the East by: A-102, On the West by : A-106, On the North by: Open Space, On the South by: A-103.

Place: Bangalore **Sd/- Authorized Officer**
Date : 21.06.2022 **The Karur Vysya Bank Limited**

THE MALLESWARAM CO-OPERATIVE BANK LTD.,

H. O : # 102, 7th Cross, East Partk Road, Malleswaram, Bangalore - 560 003,
Ph- 080-23342713/23342323, E- Mail : mcb_mall@yahoo.com, Website : www.mcbl.in

DEMAND NOTICE

NOTICE UNDER SECTION 13 (2) READ WITH SECTION 13(13) OF THE SECURITISATION AND RECONSTRUCTION OF FINANCIAL ASSETS AND ENFORCEMENT OF SECURITY INTEREST ACT, 2002

At their request, Bank has extended credit facilities to the below mentioned individuals against secured assets through its below mentioned branches. The relevant particulars of the property on which they have created security interest by execution of security agreement/documents & creation of mortgage by way deposit of title deeds are furnished hereunder. As the operation and conduct of the financial assistance/ credit facilities have become irregular, the debts have been classified as Non Performing Assets in accordance with the directives / guidelines issued by Reserve Bank of India consequent to the default committed by the borrower in repayment of the principal debt and interest thereon. As the demand notice sent by register AD calling upon them, was un-served/ not acknowledged / addressee left / this publication is now issued.

1.Name and Address of the Borrower: Mr.Shaik Mohamud S B S/o Sheik Budan Sab And Mr. Sheik Ahmed S B S/o Sheik Budan Sab, Since Both are Deceased Represented by their Legal Heirs (1) Smt. Sabeeha Jahan W/o Sheik Mohamud, **(2) Smt. Razya Sultana S M** D/o Sheik Mohamud, **(3) Sri. Sheik Geelani S M** S/o Sheik Mohamud, **(4) Sri. Shaik Rabbani** S/o Sheik Mohamud, **(5)smt. Khairunnisa** W/o Sheik Ahmed **(6) Sri. Sheik Afzal S A** S/o Sheik Ahmed, **(7) Sri. Sheik Akram S A** S/o Sheik Ahmed All are residing at : No.58, 3rd Cross, Mosque Road, Bismilla Nagar, B G Road, Bangalore-560029.

Details of mortgaged properties of the Borrower/co borrower : Item No. -1 : Property Bearing Portion Of No.73/3, Of Suddagunte Palya New No.4, 7th Cross, 2nd Main Road, Bismilla Nagar, Bangalore. including all rights, privileges and appurtenances thereto, constructed the site measuring East To West : 29+22/2 Feet, North To South: 43+43/2 Feet And Bounded As Follows East By : S B Shaik Mohamed And Shaik Ajmed's Property, West By: Road, North By: Remaining Portion Of Same Property, South By : Road.

Item No.-2 : Property Bearing Site No.25-73 New Corporation No.25, Situated At Thavarekere, Bangalore. including all rights, privileges and appurtenances thereto, constructed the site measuring East To West : 30 Feet North To South: 70 Feet and bounded as follows : East By : Property No.26, West By: Private Property, North By : Private Property, South By : Road. Above Properties Presently Bearing BBMP Municipal New No.18, Old No.25/4, Situated At Masjid Main Road, Bismilla Nagar, Gurappana Palya, Bangalore, Pid No.64-93-18, Totaly Measuring Asper Khatha Extract 2473 Sq Feet.

Nature of Facility : Mortgage Loan: 1,20,00,000/- **A/c No :- 08001/3190@HO**

Out Standing Loan Amount :- Rs.13,27,084/- (Rupees Thirteen Lakhs Twenty Seven Thousand Eighty Four Only) as on **01.06.2022** plus further interest at the contract rate on the aforesaid amount together with incidental expenses, cost, charges etc.

Date of NPA :- 31.10.2021 **Demand Notice dtd:- 08.06.2022**

If you fail to repay the aforesaid sum with interest and incidental expenses within 60 days from the date of the notice, Bank shall exercise all or any of the rights detailed under sub section (4) of the section 13 of SARFAESI Act. You are also put on notice that in terms of sub section (2) of section 13, you shall not transfer by sale, lease or otherwise the said secured assets detailed above without obtained written consent of the Bank. This notice is without prejudice to Banks rights to initiate such other action or legal proceedings as it deem necessary under any other applicable provisions of law.

Your kind attention is invited to provisions of sub-Section (8) of Section 13 of the SARFAESI Act where under you can tender the entire amount of outstanding dues together with all costs, charges and expenses incurred by the Bank only till the date publication of the notice for sale of the secured asset(s) by public auction, by inviting quotations, tender from public or by private treaty. Please also note that if the entire amount of outstanding dues together with the costs, charges and expenses incurred by the Bank is not tendered before publication of notice for sale of the secured assets by public auction, by inviting quotations, tender from public or by private treaty, you may not be entitled to redeem the secured asset(s).

Place : Bangalore **Sd/- Authorised Officer,**
Date : 20.06.2022 **The Malleswaram Co-Operative Bank Ltd.,**

MANAPPURAM FINANCE LTD.

GOLD AUCTION NOTICE

CIN-L65910KL1992PLC006623
IV/470A (old) W638A(New), Manappuram House, Valapad, Thrissur, Kerala - 680 567.

The borrowers, in specific and the public, in general, are hereby notified that public auction of the gold ornaments pledged in the below accounts is proposed to be conducted at the following branches on 16/07/2022 from 10.00 am onwards. The auction is of the gold ornaments of defaulted customers who have failed to make payment of their loan amount despite being notified by registered letters. Unauctioned items shall be auctioned on any other days without any further notice. Reserve price is fixed on the basis of market price of the gold on the date of auction or the 85% of the average 30 days IBJA rate whichever is higher. Change in venue or date (if any) will be displayed at the auction centre and on the company website . The details given below are in the order of Branch Name, Loan Number, Customer Name, Total Due Amount (in `) & Item Name

List of pledges:-

RAMANAGAR, VINAYAKANAGAR RAMNAGAR, 125340700018575, RUTHVIK B R, 38300/-, DROPS & STUD 2, 8581, D RAJESH, 62000/-, CHAIN 1,DROPS & STUD 4, 8591, KUMARA SWAMY, 59000/-, NECKLACE 1, 8617, LOKESHA V, 22700/-, DROPS & STUD 2, 125340730039439, SHASHIDHAR T N, 8002/-, DROPS & STUD 2, 9444, SURESHA.S.P, 30543/-, FINGER RINGS 1,STUD 2, 9456, NAGARAJU M, 40996/-, DROPS & STUD 2,MATTI 2, 9578, YOGESH RAO, 31528/-, DROPS & STUD 2, 9612, RATHNAMMA, 21163/-, FINGER RINGS 2, 9621, ABHISHEK S, 17276/-, STUD 2, TUMKUR, BELLARY MAIN ROAD PAVAGADA, 103180700823993, GANGADHARAPPA, 7500/-, STUD 2, 3997, SHAFIULLA, 94000/-, DROPS & STUD 2,NECKLACE 1, 4025, RAMANJANAPPA, 17000/-, FINGER RINGS 1,MATTI 2, 4032, LAKSHMIKANTH, 12000/-, DROPS & STUD 2, 4059, VEENA, 10000/-, FINGER RINGS 1, 4085, HARISH, 59800/-, CHAIN 1, 4121, MANJUNATHANAYAK M, 50996/-, CHAIN 1, 4155, HARISH, 116116/-, CHAIN 1, 4230, KIRANBABUNAIK, 76000/-, NECKLACE 1, 4234, LAKSHMINARAYANA REDDY, 78000/-, NECKLACE 1, 4295, MANJAPPA, 42000/-, CHAIN 1, 4308, VEERA LINGAIAH E, 34000/-, BRACELET 1, 4323, NANU NAIKA K, 139998/-, CHAIN 1,NECKLACE 1, 4345, VARADARAJU K, 99700/-, CHAIN 1, 4371, NAGENDRA, 150150/-, NECKLACE 2, 4418, BORAIAH C, 15300/-, STUD 2, 4423, MAN JUNATH, 14100/-, DROPS & STUD 4, 4431, RAMANJANAREDDI, 71000/-, NECKLACE 1, 4436, GANGADHARAIAH, 15691/-, DROPS & STUD 2, 4487, CHANDRASHEKARA NAIK, 25697/-, DROPS & STUD 2, 4488, CHANDRASHEKARA NAIK, 17797/-, STUD 2, 4490, NAGARAJANAIAKA, 19500/-, DROPS & STUD 2, 4494, CHANDRANNA, 15000/-, DROPS & STUD 2, 4514, H MADHAVARAJ U, 12000/-, FINGER RINGS 1, 5589, OBALA NARASIHA E, 40000/-, DROPS & STUD 2,FINGER RINGS 1, 103180730023907, THIPPESWAMY, 51600/-, CHAIN 1, 3911, THIPPANAIKA, 17000/-, DROPS & STUD 2, 3942, MAHADEVI, 6917/-, STUD 2, 3950, VENKATESHANAIK, 58641/-, CHAIN 1,FINGER RINGS 1, 4004, BHARATH R, 80789/-, CHAIN 1, 4011, MAHENDRA KG, 12979/-, STUD 2, 4485, RAJU BA, 12260/-, FINGER RINGS 1, 4529, PRAKASH E, 31687/-, DROPS & STUD 2, CHIKKANAYAKANAHALLI, 118740700030462, CHANDRAIAH, 6000/-, FINGER RINGS 2, 0463, CHANDRAIAH, 19000/-, FINGER RINGS 1, 0482, MALLIKARJUNAYYAC, 20000/-, DROPS & STUD 2, 0551, KRISHNAMURTHY T R, 49000/-, CHAIN 1,STUD 2, 0566, YOGISH, 15850/-, FINGER RINGS 1, 0577, YATHISHA, 9900/-, FINGER RINGS 1, 0612, YATHEESHA M S, 31400/-, CHAIN 1, 1257, SAIYAD GAUS PHIR, 16000/-, FINGER RINGS 2, 118740730007223, SHANTHARAJU K R, 5761/-, DROPS & STUD 2, 7803, SHIVAKUMAR, 10683/-, DROPS & STUD 2, 7832, PRAMOD N S, 46570/-, CHAIN 1, 7842, PRAMOD N S, 190450/-, CHAIN 2,DROPS & STUD 2,FINGER RINGS 1, 7848, MEGHANA B S, 24389/-, DROPS & STUD 2,FINGER RINGS 1, 7849, MEGHANA B S, 15595/-, DROPS 2, GBN ROAD MADHUGIRI, 102440700765061, GANGANNA, 30193/-, STUD 4, 8632, MARANNA, 10000/-, STUD 2, 8634, NARASIMHA MURTY, 106500/-, CHAIN 1,FINGER RINGS 1, 8640, MANOHAR H R, 130130/-, BROAD BANGLES 2, 8681, THIMMARAJU, 129129/-, CHAIN 1, 8879, PRASANNA KUMAR A P, 29992/-, FINGER RINGS 1, 8912, NAGALATHA H B, 35318/-, DROPS & STUD 4, 8920, HARISH, 110000/-, DROPS & STUD 2,NECKLACE 1, 8981, ERANNA, 268268/-, BANGLE 2,NECKLACE 1, 9440, SHIVAKUMAR C M, 18000/-, DROPS & STUD 2, 9585, NARASA NAYAKAA, 7000/-, STUD 2, 9814, SHIVA KUMAR A N, 28200/-, FINGER RINGS 2, 9816, SRIKANTHA, 7500/-, DROPS & STUD 2, 9840, NAVAB JAAN, 80000/-, FINGER RINGS 1,NECKLACE 1, 9916, ASHWATHANARAYANA, 69500/-, DROPS & STUD 4, 9934, KAVITHA, 11000/-, FINGER RINGS 1, 9947, AJAY KUMAR S H, 46000/-, CHAIN 1, 102440700770014, RAMAIAH, 84000/-, BANGLE 2, 0033, ASHA, 46000/-, BRACELET 1, 0037, CHANDAN B S, 19562/-, DROPS & STUD 2, 0046, SHIVASHANKAR, 22000/-, STUD 2, 0074, ERANNA, 15000/-, FINGER RINGS 1, 0089, JYOTHI B R, 6000/-, STUD 2, 0090, SURESH B, 22339/-, FINGER RINGS 1, 0092, SURESH B, 64592/-, CHAIN 1, 0093, SRINIVASA H, 27000/-, DROPS & STUD 4, 0111, GURU R, 9500/-, FINGER RINGS 1, 0120, KOTESHWARA K, 16390/-, FINGER RINGS 1, 0121, KOTESHWARA K, 15079/-, DROPS & STUD 2, 0159, MARUTHISHA, 80400/-, NECKLACE 1, 0164, KRISHNA MURTHY, 18137/-, DROPS & STUD 2, 0179, MANJUNATHA, 23500/-, FINGER RINGS 1, 0180, RANGANATHA, 19000/-, DROPS & STUD 2, 0186, RATHNAMMA, 32000/-, DROPS & STUD 2, 0210, GANGADHARA, 4100/-, FINGER RINGS 1, 0223, K V SRINIVASA, 9400/-, STUD 2, 0227, GANGADHAR N, 87000/-, CHAIN 1,DROPS & STUD 4,FINGER RINGS 1, 102440730014159, SRINIVASA K V, 72602/-, NECKLACE 1, 4539, KRISHNA MURTHY, 8317/-, STUD 2, 4570, RAJANNA, 58449/-, CHAIN 1, 4588, RANGADHAMAIAH, 19236/-, DROPS & STUD 2, 4595, VARADARAJAN G, 43715/-, DROPS & STUD 4,FINGER RINGS 1, 4599, MURTHY NAIK, 20391/-, DROPS & STUD 2, 4617, RAMESHA N, 15979/-, CHAIN 1, 4635, RAMEGOWDA S L, 18409/-, DROPS & STUD 2, 4638, RANGANATH K M, 57991/-, CHAIN 1, 4645, LAKSHMI PATHY R, 57482/-, FINGER RINGS 2, 4679, MANJULA, 33208/-, DROPS & STUD 2,FINGER RINGS 1, 4720, ASHWATNARAYAN, 12954/-, FINGER RINGS 1, GUBBI B H ROAD, 102400700782322, HARSHITHA H, 87000/-, CHAIN 1, 2341, SIDDARAMU, 7000/-, FINGER RINGS 1, 2344, YASMIN, 11000/-, FINGER RINGS 1,MATTI 2, 2368, BASAVARAJU K, 16000/-, DROPS & STUD 2, 2384, PANDURAGA CK, 13900/-, FINGER RINGS 2, 2389, NAVEEN G H, 9000/-, STUD 2, 2397, LOKESHA K T, 11500/-, STUD 2, 2442, PANDURAGA CK, 18000/-, CHAIN 1, 2467, ANUSUYA, 94000/-, DROPS & STUD 6,FINGER RINGS 1, 2488, RANGASWAMI M B, 16000/-, DROPS & STUD 2, 2492, CHAKRAPANI C.V, 14000/-, FINGER RINGS 1, 2506, YATHISH, 13500/-, MATTI 2, 2529, LAKSHMAMMA, 16900/-, LOCKET 1,MATTI 2, 2533, SUPRIYA M, 6900/-, DROPS & STUD 2, 2543, MANSOOR, 15000/-, STUD 2, 2551, SHWETHA R, 58000/-, BRACELET 1,CHAIN 1, 2563, DORESWAMY, 19900/-, DROPS & STUD 2, 2574, SANTHOSH KUMAR B R, 13200/-, FINGER RINGS 1, 2587, NATARAJU H K, 40000/-, DROPS & STUD 4, 2588, KIRAN N, 10500/-, DROPS & STUD 2, 2600, RAMAIAH, 13500/-, STUD 2, 2603, VIJAYALAKSHMI, 14000/-, STUD 2, 2616, PALANETRAPPA P C, 120150/-, CHAIN 1, 2617, GANGADHAR G, 18000/-, STUD 4, 2620, SHIVAKUMAR, 22000/-, STUD 2, 2631, G S RAJA, 9000/-, STUD 2, 2642, NANJEGOWDA, 61000/-, NECKLACE 1, 2659, SANNAKEMPAIAH, 12000/-, MATTI 2, 2665, SADASHIVAYYA, 13800/-, DROPS & STUD 2, 3449, BHAGYAMMA K M, 57950/-, NECKLACE 1, 3568, SRINIVAS HT, 9000/-, DROPS & STUD 2, 102400730015257, CHANDRASHEKAR D, 17831/-, STUD 2, 5291, MOHAN KUMAR D K, 15005/-, STUD 2, 5292, MOHAN KUMAR D K, 12700/-, FINGER RINGS 1, 5337, MANJUNATHA G V, 49308/-, BRACELET 1, 5351, SHASHANKA R J, 24835/-, DROPS & STUD 2,FINGER RINGS 1, 5361, PRAKASH S H, 17160/-, DROPS & STUD 2, 5631, RAVISH, 84369/-, CHAIN 1, KORETEGERE, 120210700028895, GIRISHA, 30500/-, FINGER RINGS 1, 8989, ANIL KUMAR V N, 125000/-, CHAIN 1,NECKLACE 1, 9193, OBALESH B H, 44998/-, DROPS & STUD 2,FINGER RINGS 1, 9354, GEETHA S D, 11000/-, STUD 2, 9356, NARASIMHARAJU K, 18700/-, FINGER RINGS 1, 9375, M B RUDRAIAH, 9000/-, MATTI 2, 9408, MANJUNATH B N, 60000/-, CHAIN 1, 9419, NAVEEN K S, 36700/-, CHAIN 1, 9423, THIPPESWAMY MD, 9000/-, DROPS & STUD 2, 9460, VEERABHADRAIAH D S, 78600/-, CHAIN 1, 9474, SANNAMMA, 43700/-, CHAIN 1, 9482, SRINIVASAMUTHY K, 64000/-, CHAIN 1, 9489, YALLESHA BABU D M, 58000/-, CHAIN 1,DROPS & STUD 4,FINGER RINGS 1, 9498, SHANUMUGHAM, 9500/-, FINGER RINGS 1, 9526, TASMIYA KHANUM, 8000/-, FINGER RINGS 1, 120210730017714, RAVIKUMAR D M, 81988/-, CHAIN 1, 7728, MARUTHI B, 8491/-, STUD 2, 7765, RAJESHA A V, 15528/-, FINGER RINGS 1, KUNIGAL, 111550700049538, RATHAN RAJ S, 15794/-, FINGER RINGS 1, 111550700053001, REVANNA G, 24897/-, DROPS & STUD 4, 3332, MANOJ KUMAR S R, 11000/-, FINGER RINGS 1, 3337, MUNISWAMY HM, 30500/-, CHAIN 1, 3359, SYED KHAYUM, 19500/-, MATTI 2, 3376, DINESHA T, 13000/-, STUD 2, 3381, SHAHEYALM A, 20000/-, FINGER RINGS 1,STUD 2, 3392, ABHISHEK S, 12000/-, MATTI 2, 3401, DEEPAK K H, 69000/-, BRACELET 1, 3419, K T GANGADHARAIAH, 56900/-, DROPS & STUD 2,FINGER RINGS 2, 3470, RAMACHANDRAIAH, 9800/-, FINGER RINGS 1, 3478, LOKESHA, 30000/-, DROPS & STUD 2, 3500, PREMA KUMAR Y D, 25000/-, FINGER RINGS 2, 3510, KAVYA, 57000/-, FINGER RINGS 5, 3536, SHAHEYALM A, 36600/-, FINGER RINGS 1,STUD 2, 3537, LAKSHMAMMA, 6500/-, STUD 2, 3538, YAMUNA, 39700/-, CHAIN 1, 3580, MALLIKARJUNAIAH T R, 77300/-, BRACELET 1,CHAIN 1,DROPS & STUD 4,FINGER RINGS 1, 3621, LOKESHA, 16000/-, DROPS & STUD 2,FINGER RINGS 1, 3630, RAVANAMMA, 10000/-, DROPS & STUD 2, 111550730016897, GURUNATHA S K, 217932/-, BROAD BANGLES 2,DROPS & STUD 4, 7191, RAMESH V, 154517/-, BRACELET 2,CHAIN 1,DROPS & STUD 2,FINGER RINGS 3, KUNIGAL B M ROAD, 124120700022534, NATARAJ, 873800/-, BRACELET 3,CHAIN 1, 2780, NINGAIAH, 6000/-, DROPS & STUD 2, 2810, PRAKASHA, 14600/-, FINGER RINGS 1, 2816, GURUMURTHY K S, 27500/-, STUD 4, 2830, GANGARAJU, 19497/-, FINGER RINGS 1, 2834, SAHANA V, 14000/-, MATTI 2, 2888, THANVIR PASHA, 29000/-, CHAIN 1, 2897, SHIVAKUMAR M G, 43000/-, DROPS & STUD 5,FINGER RINGS 2, 2919, RAMAKRISHNA K R, 15000/-, FINGER RINGS 1, 2920, SUNIL KUMAR B T, 32900/-, CHAIN 1, 2923, NINGEGOWDA, 22200/-, FINGER RINGS 1, 2933, SALEEMMABI, 79200/-, NECKLACE 1, 2937, KEMPABORAIAH, 46000/-, CHAIN 1,STUD 2, 2942, MAHESH G, 11400/-, DROPS 2, 2981, SRINIVASAIAH B S, 30000/-, DROPS & STUD 4,MATTI 2, 2983, GHANASHAM K, 20000/-, FINGER RINGS 1, 2995, SUMATHI P, 7400/-, FINGER RINGS 1, 2998, PARASHURAM NAIK L, 34000/-, DROPS 2, 3009, DEVARAJU, 30000/-, DROPS & STUD 2, 124120730018883, TAZEER PASHA S, 43798/-, DROPS & STUD 2,ELAS 1, 9837, RUPASHRI B, 48794/-, FINGER RINGS 2, 9854, RANGANATHA V R, 15000/-, MATTI 2, 9855, RANGANATHA V R, 16500/-, FINGER RINGS 1, M.G.ROAD TUMKUR, 124130700030021, MUNIRAJU C M, 35000/-, CHAIN 1, 0022, VENKATACHALAPATHI, 5500/-, STUD 2, 0040, SAGAR K, 37000/-, BRACELET 1,DROPS 2, 0076, SRINIVASA, 184780/-, BRACELET 1,CHAIN 1,FINGER RINGS 1, 0077, HARISH K, 64000/-, CHAIN 1, 0117, LAKSHMIDEVAMMA, 21700/-, MATTI 2, 0143, VISHWANAATHA, 54700/-, FINGER RINGS 2,STUD 2, 0152, AKASH R, 160160/-, CHAIN 1, 0162, SANTHOSH KUMAR, 85000/-, CHAIN 1, 0168, CHANDRASHEKAR, 84500/-, CHAIN 1,DROPS & STUD 2,FINGER RINGS 1, 0193, B C LOKESH, 39100/-, CHAIN 1, 0668, NAGAPURNA B, 236236/-, CHAIN 1,DROPS & STUD

$3.2M
to be given to family of Daunte Wright, a Black man who was fatally shot by a Minneapolis police officer

GLOBAL WEATHER

LR: Light Rain • HR: Heavy Rain • SW: Snow • TDS: Thundershower • LC: Light Cloud • SNY: Sunny

Beijing	36	22	TDS	Los Angeles	29	17	SNY
Colombo	29	26	LC	Melbourne	17	11	LC
Dhaka	31	26	TDS	Moscow	25	14	SNY
Dubai	43	33	SNY	New York	23	17	LC
Houston	38	25	SNY	Singapore	28	26	TDS
Istanbul	27	18	LC	Toronto	26	16	SNY
London	24	15	LR	Washington	22	16	LR

Afghanistan quake kills 1,000 people, deadliest in decades

1,500 also injured in quake that struck rural area; toll may rise, warn officials ▮ Disaster poses major test for Taliban govt as many int'l aid agencies have left

KABUL

A POWERFUL earthquake struck a rural, mountainous region of eastern Afghanistan early Wednesday, killing 1,000 people and injuring 1,500 more in one of the country's deadliest quakes in decades, the state-run news agency reported. Officials warned that the already grim toll may still rise.

Information from the remote area near the Pakistani border remained scarce, but early footage from villages tucked among the rough mountains showed residents picking through rubble of collapsed stone and mud-brick houses.

The disaster posed a major test for Afghanistan's Taliban government, which seized power nearly 10 months ago as the US and its NATO allies prepared to pull out of the country and has been largely shunned by the world community since.

Rescuers rushed to the area by helicopter, but the response is likely to be complicated since many international aid agencies left Afghanistan after the Taliban takeover. Moreover, most governments are wary of dealing directly with the Taliban, a reluctance that could slow the deployment of emergency aid and teams typically sent after such natural disasters.

In a rare move, the Taliban's reclusive supreme leader, Haibatullah Akhundzadah, who almost never appears in public, called for "the international community and all humanitarian organizations to help the Afghan people affected by this great tragedy and to spare no effort to help the affected people."

"We ask God to save our poor people from trials and harm," he said in a statement put out by the Taliban spokesman.

The disaster hits at a time when Afghanistan is already deep in one of the world's worst humanitarian crises, with millions facing increasing hunger and poverty after the cutoff of international financing to the Taliban. That has prompted a massive aid program, but to avoid putting money in the Taliban's hands, the world has funneled funding through the U.N. and other humanitarian agencies — a system that may be too slow for an emergency response to the quake.

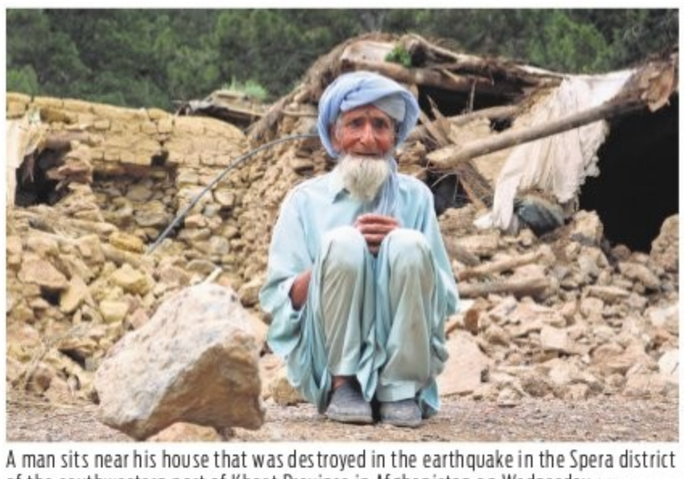

A man sits near his house that was destroyed in the earthquake in the Spera district of the southwestern part of Khost Province in Afghanistan on Wednesday | AP

What's more, reaching rural areas even in the best circumstances remains difficult in Afghanistan, a landlocked nation just smaller than Texas with rutted mountain roadways that may now have sustained significant damage.

The 6.1 magnitude quake had its epicenter in Paktika province, some 50 km southwest of the city of Khost, according to neighbouring Pakistan's Meteorological Department.

The European seismological agency, EMSC, said the earthquake's tremors were felt over 500km by 119 million people across Afghanistan, Pakistan and India.

Some remote areas of Pakistan saw reports of damage to homes near the Afghan border, but it wasn't immediately clear if that was due to rain or the earthquake, said Taimoor Khan, a disaster management spokesperson in the area. Mountainous Afghanistan has long been vulnerable to devastating earthquakes. *AFP*

UN scrambles to provide aid to affected families

GENEVA

THE United Nations' humanitarian agency said on Wednesday it was scrambling to get emergency shelter, trauma care and food aid to the scene of a deadly earthquake in Afghanistan.

The UN Office for the Coordination of Humanitarian Affairs (OCHA) said humanitarian partners were preparing to assist affected families in Paktika and Khost provinces, in concert with the Taliban authorities. "Immediate needs identified include emergency trauma care, emergency shelter and non-food items, food assistance and WASH (water, sanitation and hygiene) support," the OCHA said.

"Given the unseasonable, heavy rains and cold, emergency shelter is an immediate priority."

The 5.9-magnitude quake struck hardest in the rugged east, where people already lead difficult lives in a country in the grip of a humanitarian disaster made worse by the Taliban takeover.

The OCHA said the Taliban's disaster management and humanitarian affairs office had delivered food and emergency tents to some families living in the open but further help was needed. *AFP*

PUBLIC NOTICE

Public are informed that my client is intent to purchase the Property bearing Site No.2AC-307, BBMP Katha No.446/2AC-307, Situated at EAST OF NGEF Layout formed by the Bangalore Development Authority, Measuring East to West 9.14 Meters and North to South 12.19 Meters, totally measuring 111.416 Sq. Meters and bounded on the: **East by :** Site No.2AC -309; **West by:** Site No.2AC -305; **North by:** Site No.2BC-308; **South by:** 2AC Road. from it's present Owner **Mr. H.K. Chandrashekar** S/o Sri. H.A. Krishna Reddy.

Persons having any right over the said property may lodge their objections/claims with documentary evidence within 8 days from this day to the undersigned. In the absence of any claims within the above said period. it shall be deemed that there are no such claims or that if there are any claims and they have not been made, it shall be deemed to have been waived.

SRI VINAYAKA ASSOCIATES, Advocates
No.999/8, 2nd Floor, 5th Cross,
ORR, Horamavu, Bangalore-560 043.
Mob: 9591720993

PUBLIC NOTICE

Notice is hereby given on behalf of my client **SHREYAS KASHYAP,** has agreed to buy the below mentioned property as more particularly described by the Seller S.V. HALASWAMY, in the schedule here under and is situated at ATIUR VILLAGE, TIRUMALA NAGAR, YELAHANKA, BENGALURU-560064.

SCHEDULE

All that piece and parcel of the land bearing Sy.No.36/ 1 & 36/2, Site No.18, Area 1400 Sft. North by Road, South by Private Property West by Road and East by Site No.17 and Site No.18/a Area 1400 Sft North by Road, South remaining piece of Site No.18 land West road & East Site No.17.

Howsoever or otherwise or by Virtue of any Sale/ Agreement mortgage-any persons including banks, financial institutions or any other party or person, tenancy, sub tenancy, lien, hypothecation, transfer of title or beneficial interest under any transfer right of prescription or pre-emption or under any agreement or other disposition or under any decree, order, or awardor otherwise claiming is hereby called upon to intimate to the undersigned within 10 days from the date of publication of this notice of his such claim if any with documentary proof substantiating his/her /their objections, claims and details of disputes failing which the transaction in favour of my client shall be completed without reference to such and the claims if any of such person shall be treated as waived and/or abandoned and not binding to my client by any means.

S. THYAGARAJAN, Advocate
#9/1, K.No, 4th Street, Markham Road Cross,
Ashoknagar, Bangalore-25.
Mobile: 9342826654

PUBLIC NOTICE

THAT our client is intending to purchase the **SCHEDULE PROPERTY** from **Smt. PAPA NARAYANA MANJULA DEVI, ANCHITH BASKER, AVINITH BASKER,** wife and sons of Late Sri H. Basker, No.101, Poorna Palace Apartments, 12th 'A' Cross, 2nd Main, J. P. Nagar, 3rd Phase, Bengaluru-560 078 and any person/s claiming maintenance, lis pendens, MOU, JDA, share or commitments of any nature, lien of any person/s, financial institutions asserting any claim, right, title or interest over the schedule property or part thereof in any manner or against the owner/s of the schedule property, are requested to inform to the undersigned within **10 days** from today in writing with documentary proof on which they rely, failing which the claim or any right of such person/s shall be considered to have been waived and or abandoned and thereafter shall not be binding over the schedule property and on our client, who shall thereafter proceed to complete the sale transaction.

SCHEDULE PROPERTY

ALL THAT PIECE AND PARCEL OF PROPERTY **BEARING No.1/1, (Old No.1) situated at Poorna Venkata Rao Street, Ranasingpet, Bangalore, Corporation Ward No.30 K. R. Market,** bearing PID No.30-19-1/1 measuring Towards East 29 Ft., Towards West 28 ft. North to South 13 ft. in all measuring 370.5 sq. ft. together with ground plus four storied building measuring 1627 sq. ft. and bounded on

East by : property of Sri Narasimhaiah,
West by : Property of Sri H. Nanda,
North by : Property of Sri J. Sampath Naik,
South by : Poorna Venkata Rao Street.

S. J. SANGHVI, Advocate,
#518, Avenue Road, Bangalore-560 002.
98440 97226 Bengaluru, Date: 22.06.2022

PUBLIC NOTICE

Our client **Sri. Dharmendra Kumar Sanklecha,** S/o. Late Sri. Sardarmal Sanklecha No.63, Sanklecha Sadan, Akkipet main Road, Bangalore - 53. is the absolute owner in possession of the property bearing plot No.18, situated in Sy. No.73, of Rangopanditha Agraharam, Hosur taluk, Krishnagiri Registration, Dt., Hosur Sub-Registration Dt., measuring about 2460-0 Sq.feet and bounded on **East by :** Plot No.019, **West by:** Plot No.017, **North by :** Onnalavadi Village Boundary and **South by :** 40 feet road having purchased the said property from one M/s Jain Mangal Consultancy (P) Ltd., Rep by its Director Sri.B. Mahendra Kumar for valuable consideration under Registered sale deed dt: 23-01-2008.

We state that entire original documents in respect of aforesaid property which were kept in the house of our client are either misplaced or lost by him and despite of his best efforts it could not be traced and as such our client has lodged a police complaint in this regard with Bangalore city police unit under lost report NO. 0249988/2022 Dt: 21-06-2022 and our client now wants to brings it to the notice of the general public that in case if any one finds, locates and/or trace the aforesaid original documents, same may please be returned under acknowledgment to us or to our client.

Further, We hereby call upon and warn the general public to not to deal with such lost original documents and despite of this if anyone dealing with aforesaid documents, he/she shall be doing so at his/her own risk, cost and consequences thereof.

V. PADAMRAJ MUTHA,
POOJA BHANDARI, Advocates.
No. AG -26, Purvi Plaza, 144 Bashyam Road,
Cottonpet, Bangalore - 560053.

PUBLIC NOTICE

My client Wajid Pasha, S/o Late Abdul Khuddus r/at No. 14/3, 7th Cross, H. Siddaiah Road, Bangalore-27, is the absolute owner of the property bearing No.538, New No.9 situated at 6th Cross, H. Siddaiah Road, Bangalore-27 and more fully described in the schedule below.

S.A. Haroon S/o Syed Abbas, No.36, R.V. Road, BASAVANAGUDI, Bangalore-4 has filed an original suit in O.S. 1913/2012 on the file of the CITY CIVIL AND SESSION COURT AT BENGALURU (CCH 76) seeking declaration and permanent injunction in respect of the above said property and he was claiming as the owner of the property, During the pendency of the case he has sold the schdule property in favour of KARAN JAIN S/o PARASMAL JAIN and he is also arrayed as Plaintiff No.2 in the above suit. The above suit is still pending trial at CCH 76.

My client informs me that KARAN JAIN is intending to sell the property and the prospective purchasers are visiting and inspecting the schedule property.

It is hereby informed to the GENERAL PUBLIC that the title suit is pending in the CITY CIVIL AND SESSIONS COURT AT BANGALORE (CCH 76) and any person or persons not to purchase the suit schedule property and inspite of this public notice if any person or persons purchase they are doing so at their cost and risk.

SCHEDULE

All the piece and parcel of the immovable property bering No.538, New No.9 situated at 6th Cross, H. Siddaiah Road, Bangalore-560027 measuring EAST TO WEST ON NORTHERN SIDE 60 feet and Southern side 60 feet and North to South on Eastern side 20 feet and Western side 17.6 feet totally measuring 1125 SFT with residential and commercial premises and bounded on:

EAST BY : PREMISES NO.531
WEST BY : ROAD
NORTH BY : PREMISES NO.537
SOUTH BY : PREMISES NO.538

MOHAMMED SAIFULLA KHAN,
J.B. VILASINI, ADVOCATES
NO.30, II FLOOR, HMS COMPLEX,
CUBBONPET, BENGALURU-560002.
M: 9342878923

Your Guide to Spicy living
INDULGE
Every Friday with
THE NEW INDIAN EXPRESS

All the news. In just a click.
Log to www.newindianexpress.com
THE NEW INDIAN EXPRESS
/thenewindianexpress @newindianexpress /The New Indian Express

Xi warns against expanding military alliances

BEIJING

CHINESE President Xi Jinping warned against "expanding" military ties on Wednesday in a speech ahead of a virtual summit with top leaders from Russia, India, Brazil and South Africa.

Beijing is hosting the meeting of the influential club of BRICS emerging economies, which accounts for more than 40 per cent of the global population and nearly a quarter of the world's gross domestic product. Three of its members — China, India and South Africa — have abstained from voting on a United Nations resolution condemning Russia's invasion of Ukraine. Xi told the BRICS business forum that the "Ukraine crisis is... a wake-up call" and warned against "expanding military alliances and seeking one's own security at the expense of other countries' security". China and India have strong military links with Russia and buy large amounts of its oil and gas. In a call last week, Xi assured his Russian counterpart Vladimir Putin that China would support Moscow's core interests in "sovereignty and security" — leading the United States to warn Beijing that it risked ending up "on the wrong side of history". South Africa, one of the few African countries wielding diplomatic influence outside the continent, has also not condemned the Russian military action. Xi took a swipe at US and European Union sanctions on Russia in the speech on Wednesday, saying "sanctions are a boomerang and a double-edged sword".

Leaders of the Group of Seven (G7) nations will meet next week in Germany to discuss how to proceed with sanctions against Russia.

'World divided'

The BRICS summit takes place as Russian troops continue to pummel eastern Ukraine after invading the country four months ago. China and India have both ramped up crude oil imports from Russia, helping to offset losses from Western nations scaling back Russian energy purchases.

India bought six times more Russian oil from March to May compared with the same period last year, while imports by China during that period tripled, data from research firm Rystad Energy shows.

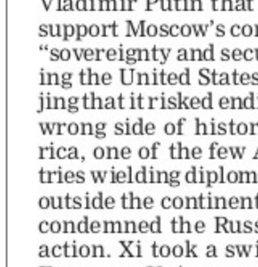

"The world has been divided into east and west after the Ukraine war," Manoj Joshi, a New Delhi-based author and geopolitical commentator said. *AFP*

BRICS gives a platform for Putin to stand with leaders from emerging economies. It sends a message to the US and the EU that they have not succeeded in isolating him and Russia

Manoj Josh, geopolitical commentator

Sri Lanka's economy has completely collapsed: PM

COLOMBO

SRI LANKA'S economy has "completely collapsed" and it is facing a far more serious situation beyond the mere shortages of fuel, gas, electricity and food, Prime Minister Ranil Wickremesinghe warned on Wednesday, underscoring the urgency of arriving at an early agreement with the IMF to obtain an additional credit facility.

Sri Lanka has been facing the worst economic crisis since independence in 1948 which has prompted an acute shortage of essential items like food, medicine, cooking gas and fuel across the island nation.

Giving an update to Parliament on the government's mitigation measures taken so far, Wickremesinghe, also the finance minister, said, it is no easy task to revive a country with a "completely collapsed" economy, especially one that is dangerously low on foreign reserves. "If steps had at least been taken to slow down the collapse of the economy at the beginning, we would not be facing this difficult situation today. But we lost out on this opportunity. We are now seeing signs of a possible fall into the very bottom. However, we must come out of this situation. If not, we will be unable to seek solutions to any other issue in the country," he said.

"In order to do this, we must first resolve the foreign reserves crisis faced by us," he said. For Sri Lanka, the Prime Minister said, the only safe option now is to hold discussions with the International Monetary Fund. 'In fact, this is our only option. We must take this path. Our aim is to hold discussions with the IMF and arrive at an agreement to obtain an additional credit facility."

A woman sits outside a police station in a protest demanding cooking gas in Colombo | AP FILE PIC

The foreign currency crisis has crimped imports, creating severe shortages of food, fuel, electricity and other essentials like medicines, forcing people to stand in long lines to fulfill basic needs.

The Indian credit lines since January this year have provided a lifeline to Sri Lanka.

But Wickremesinghe said India would not be able to keep Sri Lanka afloat for too long.

"We have taken loans amounting to $4 billion under the Indian credit line. We have requested more loan assistance from our Indian counterparts. But even India will not be able to continuously support us in this manner," he said. *PTI*

Ukraine plays down chances of reaching grain shipments deal

ISTANBUL

UKRAINE on Wednesday played down the chances of reaching a UN-brokered agreement with Russia that could allow blocked grain shipments to start flowing across the Black Sea.

Kyiv's words of caution came after Turkey — a key player in talks aimed at easing growing alarm about global food security — said a deal with Moscow allowed one of its ships to leave a Russian-held port for the first time since the Kremlin's February invasion.

"We welcome the UN Secretary-General's efforts to unblock grain exports from Ukrainian seaports," the Ukrainian foreign ministry's spokesman Oleg Nikolenko said on Twitter. "Consultations are ongoing. Yet no concrete agreements on holding talks with Ukraine, Russia, Turkey and UN have been reached so far. Security remains a key element of Ukraine's position."

Turkey has been spearheading efforts to resume grain deliveries across the Black Sea that have been stalled by minefields and a Russian military blockade of Ukrainian ports.

The Turkish defence ministry had earlier said that its "constructive" meeting with Russian generals in Moscow resulted in "an understanding for future negotiations between Turkey, Russia, Ukraine and the UN". "In this context, it was decided that a four-way meeting should be held in Turkey in the coming weeks, after a meeting with the Ukrainian side and the UN," the defence ministry said. *AFP*

Journalist, soldier 'coldly executed'

Kyiv: A Ukrainian photojournalist and a soldier who was accompanying him when they were killed in the first weeks of Russia's invasion appear to have been 'coldly executed' as they were searching Russian-occupied woodlands for the photographer's missing image-taking drone, Reporters Without Borders said. *AP*

Refugee girl's diary to be released

New York: The reflections of a 12-year-old refugee from the Russian invasion of Ukraine will be published this fall. Yeva Skalietska's book is called "You Don't Know What War Is: The Diary of a Young Girl from Ukraine." Union Square & Co. will release her account October 25. *AP*

Ukrainian servicemen kneel down as fellow soldiers carry the coffin of their comrade Oleh Kutsyn, commander of the "Karpatska Sitch" battalion killed during the war against Russia, at Kyiv's "Maidan" Independence Square on Wednesday | AFP

Kyiv needs 'Marshall Plan' to rebuild, says Olaf Scholz

BERLIN

UKRAINE needs massive financial help to rebuild after the devastation wrought by Russia's invasion, German Chancellor Olaf Scholz said on Wednesday, saying the reconstruction would be a "task for generations". Citing the US initiative to help western Europe rebuild after World War II, Scholz said he had invited Ukrainian President Volodymyr Zelenskyy to participate in the G7 summit starting this Sunday, to "agree on what such a 'Marshall Plan for Ukraine' would look like".

While the European Union has already mobilised billions for Ukraine, the country will require many more billions in the next year, said Scholz.

The financial needs can only be covered with the participation of international organisations and other large donor countries, he said.

Scholz underlined that backers of Ukraine must be prepared to maintain their support for a long time. For now, Ukraine and Russia are "still far from negotiations... because (Russian President Vladimir) Putin still believes in the possibility of a dictated peace", he said.

To help Kyiv push out Russian invaders, "it is... important that we stay firmly on course — with our sanctions, with our financial support for Ukraine". *AFP*

Swiss govt to lift ban on medical use of cannabis

GENEVA

THE Swiss government on Wednesday decided to lift the ban on cannabis for medical use from August 1.

Patients who are medically prescribed the drug will no longer need to seek exceptional permission from the health ministry. The sale and consumption of cannabis for non-medical purposes will remain prohibited. The government "intends to facilitate access to cannabis for medical use for patients" and was therefore lifting the ban on its use for that purpose, it said in a statement.

Parliament backed amending the law in March 2021. "The decision to use a cannabis-based medicine for therapeutic purposes will rest with the doctor, in consultation with the patient," the government said.

The new regulations could benefit thousands of people suffering from severe chronic pain, it added, including those with cancer and multiple sclerosis. Demand for cannabis-based treatments has risen sharply. *AFP*

EXPRESS READ

Saudi crown prince visits Turkey

Ankara: Saudi Arabia's de facto ruler took a big step out of international isolation Wednesday, paying his first visit to Sunni rival Turkey since the 2018 murder of journalist Jamal Khashoggi. The talks in Ankara between Crown Prince Mohammed bin Salman and Turkey's Recep Tayyip Erdogan come one month before US President Joe Biden visits Riyadh for a regional summit. Those talks will focus on the energy crunch caused by Russia's invasion of Ukraine. *AFP*

GOVERNMENT OF ODISHA, "e-PROCUREMENT NOTICE
OFFICE OF THE CHIEF CONSTRUCTION ENGINEER, KHORDHA (R&B) CIRCLE, KHORDHA
WORKS DEPARTMENT

Tender call Notice E-mail: rbcirclekhurda@gmail.com

Bid Identification No. CCE-Khordha (R&B) Circle-06/2022-23 Memo No -1163 Dt. 17.06.2022

B-305: The Chief Construction Engineer, Khordha (R&B) Circle, Khordha on behalf of Governor of Odisha inviting percentage rate bid in double cover system in **ONLINE MODE** from eligible contractors for Building work as detailed in the table below:

1. Nature of Work : Building Works
2. No of Work : 5 Nos
3. Tender Cost : Rs.10000.00 (On-Line)
4. Class of Contractor : B class, A Class and Special Class
5. Available of Bid document in the Website : **From 10.00 AM of Dt.24.06.2022 up to 05.00 PM of Dt.07.07.2022**
6. Last Date of receipt of tender : Dt.07.07.2022 upto 5.00 PM
7. Date of opening of Bid : Dt 08.07.2022 at 11.30 AM
8. The Bidders have to participate in **ONLINE** bidding only. Further details can be seen from the Website: https://tenderodisha.gov.in . Any Addendum/Corrigendum / Cancellation of tender can also be seen in the said website.

Sd/- Chief Construction Engineer,
Khordha (R&B) Circle, Khordha OIPR-34127/11/0013/2223

Market Watch

		MARKET		FOREX	
709.54 ▼	Sensex	51,822.53	▲ Dollar	78.22
225.50 ▼	Nifty	15,413.30	▲ Euro	82.75

CBDT puts onus on bourses to deduct TDS on cryptos

It notified detailed disclosure requirements for virtual digital assets

UMA KANNAN @ Bengaluru

THE new tax guidelines on transfer of virtual digital assets (VDAs) like cryptocurrency have put the onus of deducting 1% tax largely on exchanges.

The Central Board of Direct Taxes (CBDT) on Wednesday notified detailed disclosure requirements for virtual digital assets (VDA) such as cryptos for TDS deductions, which will come into effect from July 1. Accordingly, a new section 194S has been inserted in the Income Tax Act. According to new guidelines, if transfer of VDA takes place through an exchange or broker, in order to avoid deduction of tax at multiple stages, tax may be deducted only by the exchange which is crediting/making payment to the seller. Where the transaction between Exchange and the seller is through a broker (who is not the seller), the onus to deduct tax is on both the Exchange and the broker. However, the onus will be on the broker, where there exists a written agreement between Exchange and broker that the broker should deduct tax.

If the VDA is owned by the exchange, though the primary responsibility is of the buyer or his broker, the exchange may enter into a written agreement with the buyer or his broker that in regard to all such transactions the exchange would be paying the tax. The new rules mandate the exchange to furnish a quarterly statement for all such transactions of the quarter on or before the due date and furnish its income tax return including all such transactions in the return. According to the new rules, if the consideration is in kind or in exchange of another VDA or partly in kind and cash, the person responsible for paying such consideration is required to ensure that tax required to be deducted has been paid in respect of such consideration. The new TDS provision says the non-primary VDAs like Deso/Monero are converted to an equivalent of primary VDAs like BT, ETH (Bitcoin, Ethereum), which have a ready INR market. Amit Maheshwari, Tax Partner, AKM Global, a tax and consulting firm said that the CBDT has covered the practical scenarios to facilitate smooth implementation of the withholding on consideration for transfer of VDAs. "The exchanges have to further disclose these transactions in their tax return and maintain a proper trail. However, this would be helpful to the buyers and sellers both since they can enter into contracts with the exchange for passing the responsibility to deduct tax on their behalf in VDA to VDA transfers or otherwise as well," Maheshwari said.

DoT cuts 3% floor rate on spectrum usage charges

RAKESH KUMAR @ New Delhi

In a relief to telecom service providers (TSPs), the Department of Telecommunication (DoT) on Wednesday announced removal of the 3% floor rate on SUC (spectrum usage charges).

The move of the government is going to benefit telcos as it would reduce their future outflows towards these statutory fees. "For spectrum acquired through an auction held after 15 September 2021 in different Access spectrum bands, no SUC shall be charged," said DoT in an order. "The weighted average is to be derived by the sum of the product of spectrum holdings and applicable SUC rate, divided by total spectrum holding. The weighted average rate should be determined operator-wise for each service area," reads the DoT order.

In 2016, the government had implanted the rule of 3% SUC to ensure that the revenues for the centre are protected. In the same year, the SUC for the telcos had been lowered. The move was welcomed by telecom operators, and they said the order will provide clarity to telecom service providers for the upcoming auctions. "We welcome and thank the government for the much-awaited DoT order regarding the levy of SUC charges for spectrum in 600 MHz, 700 MHz, 800 MHz, 900 MHz, 1800 MHz, 2100 MHz, 2300 MHz 2500 MHz, 3300 MHz and 26 GHz bands. The order will provide clarity to telecom service providers for the upcoming auctions," said S P Kochhar, Director General, the Cellular Operators Association of India (COAI). Charu Paliwal, research analyst at Counterpoint Research, said the decision will be beneficial in easing out cash flow requirements considering the stressed financial health of the sector in India.

"The government's decision on scrapping of the mandatory requirement of upfront payment, spectrum payment can be made in 20 equal annual installments and option of surrendering the spectrum after 10 years are steps taken in the right direction. This will be beneficial in easing out cash flow requirements considering the stressed financial health of the telecom sector in India," said Paliwal.

RBI MPC panel looks for elusive balance between inflation, growth

ENS ECONOMIC BUREAU @ New Delhi

RBI's Monetary Policy Committee (MPC) members, though remain vigilant of the inflation pressure, have not lost sight of the fact that growth can't be sacrificed in repressing inflation, the minutes of the MPC meeting shows.

The panel took solace from the fact that inflation would start coming down from the second half of the financial year. Most members barring Prof Jayant Varma were of the view that a total 90 basis points increase in two months (40 basis points in May and 50 basis points in June) would be sufficient for now to keep the menace of inflation at check. Prof Varma, like always, was the lone dissenter and pointed out that 90 basis points raise has been neutralised by a 100 basis points increase in inflation estimate for 2022-23. "At the current stage of recovery, the one-year ahead real rate must not be more negative than -1%. A fifty or sixty basis point hike would achieve this," said Ashima Goyal in her comments, adding that such a real interest rate, while not dampening the recovery much, will prevent a possibly inflationary further rise in demand and unsustainable current account deficit.

Dr Rajiv Ranjan in his comments said that while frontloading the hike in interest rate, it should be remembered that the pace of policy transmission has quickened after the introduction of the external benchmark-based lending rates (EBLR) in October 2019, and the therefore, the 90 basis points increase in the last two MPC meetings should have a better desired results of the policy changes than before.

Michael Debabrata Patra laid stress on the direction of the inflation rather than its level. "If headline inflation starts moving down in the second half, the objective of taking the policy rate above the level of future inflation will be achieved sooner than later, providing space to pause and reconfigure," he said in his submission. Shakti Kanta Das, the RBI governor, was more focused on the pre-pandemic level of policy rate and liquidity.

AUDIT

NFRA cites lapses in 'EY member firm' audit of Il&FS

ENS ECONOMIC BUREAU @ Mumbai

INDEPENDENT audit regulator National Financial Reporting Authority (NFRA) has identified serious lapses in SRBC & Co LLP's audit of IL&FS for FY18 in its Audit Quality Review Report (AQRR).

The AQRR observed that had the audit firm been vigilant, losses of tens of thousands of crores to banks, creditors and investors could have been averted. The shadow bank defaulted in repayment of bank loans and failed to meet commercial paper obligations, among others, in September 2018, causing a loss of investor confidence in NBFCs. SRBC & Co did not have adequate justification for issuing the Audit Report asserting that the audit was conducted in accordance with the standards of auditing (SA) and that the financial statements give a true and fair view. "The Audit Quality is thus seriously compromised due to the large-scale non-compliance with professional standards and regulatory and legal requirements, and the inappropriate reporting made by the Audit Firm," the report said.

It added that if the audit firm had been "vigilant, shown professional skepticism, sufficiently challenged management assumptions and claims and strictly complied with its audit responsibilities, such lapses by IL&FS perhaps could have been detected much earlier and the tens of thousands of crore of losses and haircuts that the banks, creditors, and investors were ultimately saddled with would have been averted."

For instance, the total value of investments shown in the standalone financial statements of IL&FS as on 31st March 2018 amounts to 12,320 Crore, almost 50% of its balance sheet size.

Karmayogi Bharat may fall in Schedule A CPSE category

DIPAK MONDAL @ New Delhi

A new Central Public Sector Eneterprise (CPSE) is in the making. Karmayogi Bharat – the special purpose vehicle created under the Mission Karmayogi – could be categorised as a schedule A CPSE, government sources told TNIE.

The Department of Public Enterprises (DPE) has sent a proposal to this effect to the Public Selection Board for their consideration & recommendation. Currently, there are 70 Schedule A CPSEs, and if Karmayogi Bharat gets the necessary approvals, it could be the 71st Schedule A CPSE. All Maharatna, Navratna and some Miniratna CPSEs are in the Category of Schedule A CPSEs. The categorization of CPSEs into 4 Schedules, namely A, B, C & D is made on the basis of their importance to economy and complexities of problems. The parameters adopted for this include quantitative factors like investment, capital employed, net sales, profit, number of staff, number of units, etc. and qualitative factors like national importance, complexities of problems, level of technology, prospects for expansion and diversification of activities and competition from other sectors.

Zomato likely to buy quick commerce start-up Blinkit

ENS ECONOMIC BUREAU @ Bengaluru

FOOD delivery major Zomato is likely to acquire Blinkit, formerly Grofers. The Zomato board of directors will meet on Friday, June 24, and is likely to give its assent for the acquisition.

"A meeting of the board of directors of Zomato Limited is scheduled to be held on Friday, June 24, 2022, to discuss a potential acquisition transaction by the Company, the consideration for which may be discharged through issuance of equity shares of the Company by way of a preferential issue," Zomato said in a regulatory filing.

According to various reports, the deal is expected to value Blinkit at around $700 million, and SoftBank Vision fund is the largest investor in Blinkit.

Though Zomato has not mentioned that it will acquire Blinkit, it is said that the board will confirm the same on Friday.

Ever since the foodtech giant invested in Blinkit, there have been reports on its acquisition. Recently, Zomato provided a short-term loan of up to $150 million to fund the quick commerce Blinkit's capital needs.

Zomato had made seven investments in FY22, and it is bullish on the quick commerce sector. In December last year, Grofers was rebranded to Blinkit, and started focussing on delivery in 10 minutes.

Last month, at an earnings call, Zomato CEO Deepinder Goyal said the online penetration in grocery is so small in the country. "I think there is so much room to grow in terms of penetration. We want to be efficient with our capital and in the past, we have demonstrated that, by being more capital efficient while building our food delivery business as compared to anyone else in India," he said.

In the fourth quarter of last fiscal, Zomato reported a net loss of ₹360 crore and said that it is not planning for any more minority equity investments.

Carlyle acquires 25% stake in Nxtra

New Delhi: Telecom operator Bharti Airtel on Wednesday said that Carlyle Group has completed the acquisition of 25% stake in its subsidiary Nxtra Data Ltd (Nxtra). Under the agreement, Comfort Investments II will invest $235 million in Nxtra, a wholly-owned subsidiary of Airtel engaged in the data centre business. "Bharti Airtel and Comfort Investments II, an affiliated entity of CAP V Mauritius Limited, an investment fund managed and advised by affiliated entities of The Carlyle Group (together, "Carlyle") today announced an agreement under which Comfort Investments II will invest $235 million in Nxtra," said Airtel. The post-acquisition, enterprise value of Nxtra is $1.2 billion and Carlyle will hold stake of nearly 25% in the business upon completion of the transaction. *ENS*

CBI arrests MD of OPG Sec in colocation case

ENS ECONOMIC BUREAU @ Mumbai

THE CBI arrested Sanjay Gupta, owner of Delhi-based OPG Securities, for his alleged role in the NSE colocation scam late on Tuesday.

"He was called for questioning yesterday (June 21) and arrested after the investigators found him non-cooperative and evasive," a source said .

The triggers for Gupta's arrest were alleged destruction of evidence and attempts to bribe Sebi officials through a syndicate in Mumbai.

His name figures among others in the FIR lodged in 2018 in connection with the scam . The agency has already arrested former NSE MD Chitra Ramkrishna and former group operating officer Anand Subramanian for their alleged roles after the scope of the investigation was widened in February , post a Sebi order against the former MD and others .

OPG Securities allegedly benefited at the cost of other exchange members and their investors by gaining unfair access at NSE's colocation facilities between 2010 and 2015 . By getting allegedly unfair access to market data feed splits of seconds before other entities , the broker member benefited through connivance of unnamed Exchange officials who also gave him access to the exchange's secondary server , alleges CBI .

Inflation poses challenge in the near term: ITC

SAMIKSHA GOEL @ New Delhi

CIGARETTES-to-FMCG conglomerate ITC in its annual report on Wednesday said the unprecedented inflationary headwinds pose significant challenges in the near term and remain a key monitorable for the FMCG industry.

During the year, the report says, the FMCG industry witnessed moderation in growth mainly due to subdued demand conditions especially in rural markets, high inflation eating into household budgets and high base effect in certain categories such as Staples & Convenience Foods.

"Health & Hygiene personal care products witnessed demand volatility in line with varying intensity of the pandemic, while remaining significantly above pre-pandemic levels. Discretionary/Out-of-Home categories witnessed strong growth on a favourable base and surpassed pre-Covid levels driven by improved mobility and progressive return to normalcy," it said.

The year saw an unprecedented increase in prices of key inputs such as edible oils, packaging materials, soap noodles, fuel, logistics, etc. which, according to the company, exerted considerable pressure on margins.

FMCG major Britannia earlier in its report also warned of diminishing purchasing power and demand due to the economic circumstances resulting in fundamental shifts in consumer behaviour, which it said would adversely impact the market for packaged food products.

FMCG companies have been bearing the maximum brunt of rising commodity prices and geopolitical tensions which have forced them to pass on some part of the cost to consumers. As per a recent NielsenIQ report, FMCG sector volume fell 4.1% in Q4 FY22 from last year due to a fall in consumption across all zones and town classes, but more prominently in rural markets.

LIC STOCK RISES, NOT LIKELY TO TOUCH ISSUE PRICE IN A YR

ARSHAD KHAN @ New Delhi

JP Morgan's LIC price target in a year

Global brokerage JP Morgan initiated coverage on the stock with an overweight rating and has set a target price of `849 per share in one year. JPMorgan said that LIC's 0.75 times price to embedded value - as unduly harsh, even assuming no growth

Life Insurance Corporation (LIC) ended in green for the third consecutive session on Wednesday but shares of the state-run insurer are unlikely to cross the initial public offering (IPO) price even a year from now, according to the target price assigned by global brokerages.

The best target of ₹930 given by Bank of America (BoFA) is still falling 2% short of the issue price of ₹949, while Goldman Sachs' target price of ₹700 is 35% and JP Morgan's target price of ₹840 is 13% away from the issue price. Most target prices are estimated for the end of the current financial year 2023. This is a big setback for investors who participated in India's largest IPO ever launched. Since the stock hit bourses on May 17th at the discount of 8%, it has fallen about 24%. In the last three sessions, it witnessed marginal recovery from its 52-week low of Rs 650 and closed Wednesday session Rs 668.55 apiece.

Bank of America in a report said there is headroom for growth of the insurer. It is in the view that LIC stock is available at 47-70% discount in comparison to the private players. A global player in its segment, LIC can outperform going forward due to its widening penetration, analysts at BoFA noted.

Global brokerage JP Morgan initiated coverage on the stock with an overweight rating and has set a target price of ₹849 per share in one year. JPMorgan said that LIC's 0.75 times price to embedded value - as unduly harsh, even assuming no growth.

It said that in reality LIC has picked up growth recently and forecasted a growth of 6% in FY22-24 for the insurer.

"We believe the market views LIC as an equity market proxy and recent weakness in markets is overdone. We don't foresee LIC trading at private sector valuations of 2-3 times P/EV (price to embedded value), but our March-23 price target of ₹840 is based on 1 times FY23 P/EV, which we think is justified on a mostly par back book, excess assets on the B/S (balance sheet), and a 185% solvency ratio," analysts at JP Morgan said.

COMPENSATION

Indian CEOs average salary at ₹11.2 cr in FY22

ENS ECONOMIC BUREAU @ New Delhi

WITH a shift in focus from cost optimization alone to also talent retention, CEO salary has now exceeded pre-pandemic levels.

According to a Deloitte survey, this is the first survey year where average CEO Total Compensation has crossed the ₹10-Cr mark to ₹11.2 Cr on Total Cost to Company with Long Term Incentives (LTI).

It's to be noted that the median CEO total compensation is ₹7.4 crore.

CXO compensation too has seen a bounce-back from the 2021 levels. COO, CFO and Business Unit Head, according to the report, continue to be amongst the top paid CXO roles.

"25% of pay for CEOs was in the form of long term incentives (e.g. ESOPs). For CXOs, long term incentives accounted for 20% of pay," it says.

Across most roles, size of the company had a greater influence on the pay levels as compared to the sector in which the company operates.

The report goes on to add that the increase in pay levels is accompanied by a strong performance linkage. 51% of pay for CEO is "at risk" or variable, which means that the realized earnings from this component could drop to zero in case of poor share price and/or fundamental company performance. Similarly, 41% of pay for CXOs is "at risk".

Even as the pay is rising, the report points out that executive talent continues to be highly mobile within and across sectors. "Two out of five companies analyzed had at least one CEO change since 2016."

STATE BANK OF INDIA

RACPC -3- YELAHANKA (CODE- 18994)
Prestige star-1st floor, Mysore Sandeep Unnikrishnan Road,
Near Mother Dairy, Yelahanka, Bengalore-560064
Ph:080-29720746. Email: sbi.18994@sbi.co.in

NOTICE FOR SALE OF VEHICLES BY E-AUCTION

Notice to public is hereby given to the effect that the vehicle described herein will be sold by **State Bank of India, RACPC-Yelahanka** by holding E-Auction on the date and time mentioned in this notice is **"As is where Basis and Condition"**

Sl. No	Name of the Borrower	Loan A/c. NO.	Vehicle Model	Reg. No.	Fuel Type	Reserve Price Incl. Of GST
1	Vykesh S Naidu	37009205382	MARUTHI SWIFT VXI	KA-02-MN 1728	Petrol	4,43,000.00
2	Harish D	37466383057	MARUTHI OMNI	KA-50- Z 2014	Petrol	1,95,000.00
3	Kumari	38796434021	MARUTHI EECO	KA-50 - Z 9418	Petrol	3,08,000.00
4	Manjunath T N	40045983670	FORD ECO SPORT Titanium	KA- 40- N 2840	Petrol	8,83,000.00
5	Rajesh Kannan	39700582642	MARUTHI ERTIGA	KA- 04- MY 0467	Petrol	8,55,000.00

Date & Time of e-Auction: 30.06.2022, 10.30 AM To 11.00 AM (With unlimited Extension of 5 Minutes each). **EMD: 10%** of each vehicle's reserve Price as mentioned above. (EMD is Refundable for unsuccessful bidder) for inspection of above Vehicles contact below mentioned Agency: **Lakshmi Recovery Agency- Ph No. 8618048183.**

Terms and conditions: 1.E-Auction is being held on "As is where Basis and Condition" and the Bank is not responsible for condition of Poor Internet Conectivity or any other fact affecting the Vehicle. 2.The E-Auction will take Place through portal https://ibapi.in on 24.06.2022. 3. for detailed procedure and terms and condition of E-auction, interested bidder may visit https://ibapi.in & download business ruls document. 4.All the above vehicles are parked at the agency yard. 5.Willing bidders can inspect the vehicle(s) at the agency yard on 25.06.2022 and 26.06.2022 mentioned above and give best quote (over and above the minimum base price). 6.the bidders have to increase the bidding amount by minimum Rs.5,000/- above Reserve price. 7.Balance of bid amount by the successful bidder should be remitted within 7 days, i.e.06.07.2022, 4 PM failing which EMD amount stands forfeited. 8.Successful bidders cannot back-out for any reason. 9.Bank reserves the right to cancel or postpone the auction without prior notice. 10.For further details you may **contact Authorized officer, Contact No. 8618048183.**

Place: Bengaluru,
Date: 21.06.2022

Sd/-
Authorized Officer

SREE THYAGARAJA CO-OPERATIVE BANK LIMITED

Administrative Office : No.5, 9th Cross, Narasimharaja Colony,
Bangalore – 560 019. Telephone:22958156, 22958157.

(Rule 8(1) POSSESSION NOTICE (for immovable property)

Whereas, the undersigned being the authorised officer of the **Sree Thyagaraja Cooperative Bank Limited,** H.O.No.5, 9th Cross, Narasimharaja Colony, Bangalore-560 019 under the Securitisation & Reconstruction of Financial Assets and Enforcement of Security Interest (Second) Ordinance, 2002 (Ord.3 of 2002 and in exercise of powers conferred under section 13(2) read with rule 3 of the Security Interest (Enforcement) Rules, 2002 issued a demand notice calling upon the undersigned borrowers / legal heirs to repay the amount mentioned in the notice being within 60 days from the date of receipt of the said notice. The borrowers / legal heirs having failed to repay the amount, notice is hereby given to the borrowers / legal heirs and the public in general that the undersigned has taken possession of the property described herein below in exercise of powers conferred on him/her under section 13(4) of the said Ordinance read with rule 9 of the said rule. The borrowers / legal heirs in particular and the public in general is hereby cautioned not to deal with the property and any dealings with the property will be subject to the charge of **Sree Thyagaraja Co-operative Bank Limited**.

Sl. No.	Name of the Loanee	Particulars of immovable property & measurement :	Balance Outstanding	Possession taken on
		B S K 3RD STAGE BRANCH		
1.	1) Smt B Jayanagalakshmi 2)Sri B Narayan	New Municipal No 13, BDA No 11,PID NO 14-37-13, situated at 1st B Main road, Rajajinagara 'N; Block, Bangalore 560010, measuring East to West 40 feet and North to South (33+32)/2 and Bounded by : East by : Site No.35, West by : Road, North by : Site No.12, South by : Site No.10.	Rs.8,37,471/- as on 16.06.2022	20/06/2022
2.	1) Sri Shakeel Pasha, 2) Sri Suhil Pasha	New Municipal No 4/2, PID No.44-19-4/2, Old No.90/88/21, situated a 3rd Cross, Hosa Goripalya, Bangalore with built structure there on Measuring East to West : 21 feet North To South: 25 feet, Bounded by : East by : Fazil Pasha's Property, West by : Adil Pasha's Property, North by : 4 x 42 feet common passage, South by : Private Property.	Rs 4,67,560/- as on 16.06.2022	20/06/2022
		MAIN BRANCH		
3.	Sri M K Venugopal	Flat No 102, Municipal No 11/2-3, PID No.50-32-11/2-3, First Floor, situated at M N Krishna Rao Road, Basavangudi, Bangalore, measuring super built up area of 1425 Sq Ft along with 526 Sq Ft undivided share, right and interest in the land with one car parking at the basement slot and bounded on:- East by : Conservancy Lane, West by : Premises No.11/1, North by: Private Property, South by : H B Samaja Road.	Rs.15,30,333/- as on 20.06.2022	21/06/2022

Date : 21.06.2022
Place : Bangalore

Sd/- Authorised Officer
Sree Thyagaraja Cooperative Bank Limited

THE MALLESWARAM CO-OPERATIVE BANK LTD.,

H. O : # 102, 7th Cross, Malleswaram, Bangalore - 560 003, Ph- 080-23342713/ 23342323, E- Mail : mcb_mall@yahoo.com, Website : www.mcbl.in

POSSESSION NOTICE [Rule 8 (1)] (For Immovable property)

Whereas, The undersigned being the Authorized Officer of the **The Malleswaram Co-Operative Bank Ltd.** under the Securitization and Reconstruction of Financial Assets and Enforcement of Security Interest Act, 2002 and in exercise of the powers conferred under Section 13 (2) read with Rule 3 of the Security Interest (Enforcement) Rules 2002 issued and demand notice calling upon the undersigned borrowers/ legal heirs to repay the amount mentioned in the notice being within 60 days from the date of receipt of the said notice.

The borrower having failed to repay the amount, notice is hereby given to the borrower and the public in general that the undersigned has taken possession of the property described herein below in exercise of powers conferred on him under Section (4) of Section 13 of the Act read with rule 8 of the Security Interest (Enforcement) Rules, 2002 on below mentioned dates.

The borrower in particular and the public in general is hereby cautioned not to deal with the property and any dealings with the property will be subject to the charge of the **The Malleswaram Co-Operative Bank Ltd.** for an below mentioned amount together with incidental expenses, cost, charges etc., till the date of realization.

The borrower's attention is invited to provisions of Section 13 (8) of the Act, in respect of time available, to redeem the secured assets.

1. Borrower/Co-Borrower/Mortgagor/Guarantor Name and Address : 1) Smt.Shivalingamma W/o Late Puttachari **2) Sri.Ashwathachari** S/o Late Puttachari **3) Smt.Geetha L** W/o Ashwathachari. **All are residing at:** No 31,Venkatapura, 8th Main, Koramangala Post, Bangalore-560034.
Demand Notice : 04.08.2021 **Possession Notice Dated: 18.06.2022**
Balance outstanding: Rs.30,88,160/- [Rupees Thirty Lakhs Eighty Eight thousand One Hundred and Sixty Only] as on **31.05.2022** and interest thereon.
Description of the property: All that piece and parcel of the residential immovable Property bearing No.62, Katha No.69/62, Venkatapura Village, Jakkasandra Dhakle, Begur Hobli, Bangalore South Taluk, PID NO.66-187-62, Bangalore, including all rights privileges and appurtenances thereto, constructed in the site measuring East to West 40 Feet, North to South 12 Feet, Total area 480 Sq.Ft. and bounded as follows: East By : 3 Feet Passage & Tigalara Late Munivenkatappa's Sons Property, West By : Road, North By : Rajachar & Aswathachar's Property, South By : 7 Feet Common Passage & Late Angadi Rammaiah's House

2. Borrower/Co-Borrower/Mortgagor/Guarantor Name and Address : 1) Sri. Nagesh R S/o Ramaiah **2) Smt.Malashree** W/o Nagesh R, **Both Are Residing At:** #140,1st Cross Siddapura Bangalore 560066
Demand Notice : 05.06.2021 **Possession Notice Dated: 18.06.2022**
Balance outstanding: Rs.93,46,562/- [Rupees Ninety Three Lakhs Fourty Six Thouand Five Hundred And Sixty Two Only] as on **31.05.2022** and interest thereon.
Description of the property: Item No 1: All That Piece And Parcel of The Residential Immovable Property Bearing Flat No F-101,1st Floor,'Adhunika Seranity Apartment' Measuring 1043 Sq Ft Super Built Area , Along With 308 Sq Ft Undivided Share In Land, BBMP Katha No.680/682/471/28/1,Sy No.28/1, Situated At Thubarahalli Village,Varthur Hobli,Bangalore East Taluk (Whitefield Main Road) Including All Rights, Privileges And Appurtenances Thereto, Constructed On The Site Measuring: East By: Palya Road, West By: Passage, North By: Passage, South By: Flat No.102.
Item No 2: All That Piece And Parcel of The Residential Immovable Property Bearing Flat No F-111, 1st Floor, 'Adhunika Seranity Apartment' Measuring 1056 Sq Ft Super Built Area ,Along With 312 Sq Ft Undivided Share In Land, BBMP Katha No.680/471/28/1, Sy No.28/1, Situated At Thubarahalli Village, Varthur Hobli, Bangalore East Taluk (Whitefield Main Road) Including All Rights, Privileges And Appurtenances thereto, Constructed On The Site Measuring: East By:Passage, West By : Passage, North By : Flat No.112, South By :Passage.

3. Borrower/Co-Borrower/Mortgagor/Guarantor Name and Address : 1) Mr. Mahadev Jyothiram Mali S/o Jyothiram Mali. **2) Mrs.Surekha Bai** W/o Mahadev Jyothiram Mali. **3) Ashwini** D/o Mahadev Jyothiram Mali. **All are residing at:** No 32/2,4th Main 4th Cross Vasanthappa Block Ganganagar Bangalore- 560 032.
Demand Notice : 05.08.2021 **Possession Notice Dated: 18.06.2022**
Balance outstanding: Rs.33,59,169/- [Rupees Thirty Three Lakhs Fifty Nine thousand One Hundred and Sixty Nine Only] as on **31.05.2021** and interest thereon.
Description of the property: All That Piece And Parcel of The Residential Immovable Property Bearing Portion of Old No.2, New Corporation No.2-15/2, Presently BBMP Municipal New No.15/2-1, Situated At 4th Main, Vasanthappa Thota, Ganganagara, Bangalore Pid No.98-150-15/2-1. Including All Rights, Privileges And Appurtenances Thereto, Constructed The Site Measuring East To West :15 Feet North To South: 36 Feet and Bounded As Follows East By : Property Belongs to Narasimhaiah, West By : Remaining Portion Of Old Site No.2. North By: Road, South By : Property Belongs to Narasimhaiah.

4. Borrower/Co-Borrower/Mortgagor/Guarantor Name and Address : 1) Sri. Shantha Kumar R. S/o Late Rajanna V R **2) Smt.Manjula** W/o Shantha Kumar R. **3)Sri. Anand S K** S/o Shantha Kumar R. **4) Ms Sneha S K** D/o Shantha Kumar R . **All Are Residing At:** No. 205, 7th Main Road, 4th Cross, Gokula 1st Stage, 2nd Phase, Mathikere, Bangalore -560054.
Demand Notice : 16.04.2022 **Possession Notice Dated: 18.06.2022**
Balance outstanding: Rs.73,20,750/- [Rupees Seventy Three Lakhs Twenty thousand Seven Hundred and Fifty Only] as on **31.05.2021** and interest thereon.
Description of the property: All that piece and parcel of the residential immovable property Bearing Site No 32,Old Khatha no 695/32/32,Sy no 32/1,Presently comes under BBMP vide katha no 695/32/32, New PID No 010-W0345-18,Situated at Doddabommasandra village Yelahanka Hobli Bangalore including all rights, privileges and appurtenances there to: East to West: 40 Feet, North to South: 30 Feet,total area 1200 sq ft and bounded on: East by : Property No 15, West by : Road, North by : Property No 31, South by : Property No 33

Date : 18.06.2022
Place: Bangalore

Sd/-
Authorised Officer
The Malleswaram Co-Operative Bank Ltd.,

QuoteExpress
ONCE A NEW TECHNOLOGY ROLLS OVER YOU, IF YOU'RE NOT PART OF THE STEAMROLLER, YOU'RE PART OF THE ROAD › STEWART BRAND

PUBLIC NOTICE
LOST OF DOCUMENT

This is to inform the General Public that My Client **MRS. MANJULA AMALOPA RANI** D/o Augustin.A is the absolute owner of the **immovable Site No.1/B, House List Khatha No.1080/1-B, Property No.27/1, Situated at 4th Main, Indiragandhi Street, B.Narayanapura, Krishnarajapura Hobli, Bangalore East Taluk, Bangalore, Now Coming under the Jurisdiction of Bruhath Bangalore Mahanagara Palike (BBMP), previously comes under the limits of Mahadevapura CMC Bangalore, Measuring East to West: 33 Feet and North to South: 15 Feet, in all measuring 495 Square Feet** the Previous Original Registered Sale Deed had been lost which is registered on 04/04/1994, registered as Document No.21/1994-95 of Book –I, in Volume 782, at Pages 135 to 137, registered in the office of the Sub-Registrar Krishnarajapura, Bangalore , I had lodged the complaint in Mahadevapura Police Station, Bangalore, on 02/06/2022, GSC No.P01414220600633, if any body found the said Sale Deed Original document kindly return to the below mentioned address;

RAVISHAIAH .R, ADVOCATE,
66, 1st Floor, 9th Cross,
Nagavarapalya, C.V.Raman Nagar Post,
Bangalore – 560093. Mob:7338689664

PUBLIC NOTICE
LOST OF DOCUMENT

This is to inform the General Public that I **MR. NAGENDRA KRISHNA T.K** S/o Late T.P. Krishna Shashtri is the absolute owner of the **immovable Site No.15, Khatha No.97/C/112/3, Situated at Ramamurthynagar, Kowdenahalli, Krishnarajapura Hobli, Bangalore East Taluk, Bangalore, Now Coming under the Jurisdiction of Bruhat Bangalore Mahanagara Palike (BBMP), previously comes under the limits of Krishnarajapura CMC Bangalore, Measuring East to West: 40 Feet and North to South: 30 Feet, in all measuring 1200 Square Feet** the Original Registered Sale Deed which is registered in my name had been lost which is registered on 26/10/1991, registered as Document No.4774/1991-92 of Book –I, in Volume 382, at Pages 104 to 108, registered in the office of the Sub-Registrar Krishnarajapura, Bangalore, I had lodged the complaint in Srirangapatna Police Station, Mandya District, on 02/10/2021, GSC No.PO0844210600452, if any body found the said Sale Deed Original document kindly return to the below mentioned address;

MR. NAGENDRA KRISHNA T.K
3350, Uttaradi Matha Road,
S.R.Patna Town, Mandya, Karnataka
Mob: 9916735950

LOST OF DOCUMENT

My client **Smt. Veda Ranganatha** W/o K.S. Ranganath resident at No. 442, "B" NAMAN Apartment, Flat No. G "A" 2nd Cross road, Ideal Homes, Rajarajeshwari Nagar, Bangalore 560098 has **lost the original Sale Deed dated 27/02/2008** Registered document No. BNG (U) RRN/2734/2007-2008 at the office of Sub-registrar, R.R.Nagar, Bangalore.

My client has lodged Police Complaint for the lost of article on 22/05/2022 under the FIR No. 0076/2022 with Amruthur Police limits in Kunigal Taluk, Tumakuru District.

If any person found the said original Sale Deed, please come forward within 7 days from the date of publication of this notice and handover to below signed Address.

Schedule Property: No. 442 "B" NAMAN Apartment, Flat No. G "A", 2nd Cross road, Ideal Homes, Rajarajeshwari Nagar, Bangalore 560098.

Sd/- N. SHIVARAM
N. Shivaram and Associates
No. 145,1st Floor, 2nd Cross, 2nd Main
Near Wildcraft, Magadi Main road,
Sunkadakatte, Bangalore 560091
M: 9686528972
Email: shiva1984.ram@gmail.com

PUBLIC NOTICE

Public is hereby informed that my client/s is intending to purchase the schedule property from its owner viz., P. Uma Shankar, S/o M.Pilla Reddy, having their residence at No. 22, 3rd Main, Near Oasis Mall, Ashwini Layout, Viveknagar Post, Bengaluru – 560047, PAN: AEDPS8544N / AADHAAR No: 6871 1713 0852

Any person/s, having any claim over the schedule property either on basis of the missing documents and/or otherwise, may lodge their objections or claims, in writing with all supporting documentary evidence by registered post with regard to such claim with the undersigned, within 07 (seven) days hereof, failing which my client/s will proceed to finalize and conclude the sale transaction on the basis that there are no claims. Any claims lodged thereafter will not be entertained by my client/s;

SCHEDULE

All that piece and parcel of the agricultural land bearing Survey No. 38/3, Katha No:255, assessed at Rs.9.22/-, measuring 2 Acres (excluding 4 guntas 'B' Kharab), situated in Tharalu Village, Uttarahalli Hobli, Bengaluru South Taluk, and bound on the:

East by : Road and Properties bearing Survey Nos.39 and 55;
West by : Property bearing Survey No. 36 and Doddi area;
North by : Property bearing Survey Nos. 38/1, 38/2 and 55;
South by : Property bearing Survey No. 38/4 and Doddi area

N S SATYANARAYANA GUPTA
K S NAYAK, N S RACHANA
N C JANARDHAN, Advocates
Rachana Law Associates
"Lakshmideep", I Floor, No:2980, 17th Cross, Banashankari II Stage,
BANGALORE–560 070 Ph : 9731333880
Dt : 22-06-2022

IN THE COURT OF THE HON'BLE IX ADDITIONAL CITY CIVIL & SESSIONS JUDGE, AT BANGALORE (CCH No.5)

Execution Petition No.2576 of 2012

BETWEEN: M/s Indian Oil Corporation Limited, No.29, P Kalinga Rao Road, Bangalore - 560027. Represented by its power of attorney holder Sri Francis Augusthy, Deputy General Manager- HR ... **Decree Holder**

AND: Mukund Constructions & Ors. ...**Judgment Debtors**

NOTICE / SUMMONS

1. Smt Vasanthi Nagaraj Shetty
Judgment Debtor No. 2(a)
Wife of late C.R. Nagaraj Shetty, Major,
R/ at No.378/8, Prem Nivas, 6th A Cross,
13th Main, RMV Extension, Bangalore.

2. Sri. Mukund Shetty
Judgment Debtor No. 2(b)
Son of late C.R. Nagaraj Shetty, Major, Residing at No.378 /8, Prem Nivas, 6th A Cross, 13th Main, RMV Extension, Bangalore.

Whereas the decree Holder has filed the above Execution petition against the Judgment debtors to execute the judgment and decree 21-04-2009 passed in RFA No. 602 / 1999 seeking a direction from this Hon'ble Court to the judgment Debtors to execute a sale deed in favour of the Decree Holder.

Take notice/summons that you are hereby called upon to appear before this Hon'ble court in person or through advocate on **08-07-2022, at 11.00 AM** to contest in the above suit failing which the matter will be heard and determined ex-parte.

Given under my hand and the seal of the Court, **on 13-06-2022**

By Order of the Court, Assistant Registrar City Civil Court, Bangalore

DHANANJAY JOSHI ASSOCIATES,
Advocates for Plaintiff
1st Floor, Saleh Centre Annexe,
18/4, Cunningham Road, Bangalore - 560052.

PUBLIC NOTICE

Public are hereby notified that one of our client proposes to purchase the property described in the Schedule herein from **Mr. SHAILENDRA D. MANDRAWADKAR** which he has purchased on, 24/07/2004vide sale deed bearing Document No. 11439/2004-05 book I, registered in the office of Senior Sub-Registrar, Shivajinagar, Bangalore.

Persons objecting for the proposed purchase or having any rights in the below mentioned property may lodge their objections and/or claims with the undersigned along with the supporting documentary evidence within 7 days from the date of this publication. Claim received thereafter will not be binding on our client and our client will proceed to purchase the below mentioned property as if there are no claims/objections.

SCHEDULE PROPERTY

All that piece and parcel of property bearing **Sl.No.427 in PALM MEADOWS -II** measuring **2694.0 Sq.ft.** of super built up area on the said plot Sl. No. 427 measuring **4938.0 Sq.ft** carved out of Site Nos. 1/5, 1/6 and 1/12 bearing Khata No. 5 in Sy.No. 9 totally admeasuring 25043 Sq.ft situated at R. Narayanapura Village, KR Puram Hobli, Bangalore East Taluk and bounded on:

East by: Remaining Portion of Property Site No. 1/12 bearing Sl.No. 426; West by: Remaining Portion of Property bearing Site No. 1/5 bearing Sl.No. 428; North by: By Road; South by: Private Property.

Adv. Anupam Agarwal
Ramniwas Surajmal
(Advocates & Solicitors),
No. 506, 5th Floor, A Wing, Mittal Tower,
M.G. Road, Bangalore-560 001.
anupam@rslegal.in Mobile: 97406 45762
Place: Bangalore Date: 23/06/2022

LEGAL NOTICE

Ref: CL/DK/CS/1321/3099/2022
To:
Mr. Shivakumar Varadaraj,
No.851, 11th Cross, HBR Layout,
3rd Block, Bangalore-560043.
Re:

IN THE HIGH COURT OF JUDICATURE AT BOMBAY ORDINARY ORIGINAL CIVIL JURISDICTION ARBITRATION APPLICATION No. 410 OF 2019

Athena Technologies Solution Private Limited & Ors ...**Applicants**
Versus
Shivakumar Varadaraj ...**Respondent**

We are concerned for our client, the Applicants in the captioned matter.

The Captioned Application has been filed under Section 11 of the Arbitration and Conciliation Act, 1996 by the Applicants for appointment of arbitrator in view of the arbitration clause provided in the Settlement Deed dated December 3, 2018, entered into between the Applicants and the Respondent.

YOU MAY NOTE that the captioned matter will be listed before His Lordship Justice A.K. Menon, on **22nd August 2022,** at **10.30 a.m.** for hearing and final disposal of the captioned Application. You may remain present, if so desired by you.

Yours Sincerely
Clove Legal
Advocates for the Applicants
No.407-408, Dalamal Chambers,
New Marine Lines, Mumbai-400020. India
Email: info@clovelegal.com
Phone: +91 22 4923 1002/03/04
Date: 20.06.2022

PUBLIC NOTICE

Notice is given on behalf of our client **Mrs. SOMA PUJARI** W/o Mr. Anurag Dikshit, aged about 46 years, that the following documents namely:

1. Original Sale Deed dated **31/03/1995** bearing **Document No. 15165/1994** executed between **Sri. Muniyappa in favour of Smt. Prabha**, for Property bearing No. 19 and House List No. 49/2-4, measuring 9000 Sq.ft. situated at Nellurahalli Village, Krishnarajapuram Hobli, Bangalore South Taluk.
2. Original Sale Deed dated **31/03/1995** bearing **Document No. 15163/1994** executed between **Sri. Muniyappa in favour of Mr. A.V. Umakanth**, for Property bearing No. 20 and House List No. 49/2-3, measuring 9000 Sq.ft. situated at Nellurahalli Village, Krishnarajapuram Hobli, Bangalore South Taluk.
3. Original Rectification Deed dated **07/08/1997** bearing **Document No. 4753/1997-98** executed between **Sri. Muniyappa in favour of Mr. A.V. Umakanth**, for Property bearing No. 20 and House List No. 49/2-3, measuring 9000 Sq.ft. situated at Nellurahalli Village, Krishnarajapuram Hobli, Bangalore South Taluk.
4. Original Rectification Deed dated **12/06/2000** bearing **Document No. 2443/2000-01** executed between **Sri. Muniyappa in favour of Smt. Prabha**, for Property bearing No. 19 and House List No. 49/2-4, measuring 9000 Sq.ft. situated at Nellurahalli Village, Krishnarajapuram Hobli, Bangalore South Taluk.

has been lost/misplaced by our client Mrs. Soma Pujari, for which the undersigned has registered on behalf of our client an appropriate Lost Article complaint vide e-Lost Report No. 0250463/2022 on 21/06/2022 with Karnataka State Police (Bangalore City unit).

If anyone finds these documents, please return it to the undersigned party. All the persons are hereby informed not to deal or carry out any transaction with anyone on the basis of the above-mentioned missing documents without approval of our client. If anyone has already carried out any transaction or any transaction is in the process of being carried out using these missing documents, kindly inform the undersigned party in writing at the below mentioned address within 14days from the day of this paper publication after which no claim shall be entertained by our clients.

Sd/- **Anupam Agarwal**
RAMNIWAS SURAJMAL
(Advocates & Solicitors)
No. 506, 'A' Wing, Mittal Tower, M.G. Road,
Bangalore-560 001. Phone No.: 9740645762
Email: anupam@rslegal.in
Place: Bangalore Date: 22/06/2022

PUBLIC NOTICE

It is hereby notified that, my clients intend to purchase the Schedule property from its owners: **(1) Smt.B.S.Lalitha, (2) Smt.N.Susheela, (3) Smt.S.Nagarathna** and **(4) Smt.N.Vijayalakshmi**, all are daughters of late N.Venkataramaiah, residing in the Schedule property.

If any person/s have any manner of right, title, interest or claim or charge or lien over the Schedule property or otherwise have any lawful objection/s for sale of the Schedule property by the aforesaid owners, they are hereby called upon to file their objections in writing, along with the photocopies of documents on which they rely, with the undersigned, within 45 days from the date of publication of this notice. Objection/s received thereafter will not be binding on my clients.

SCHEDULE

All that piece and parcel of the residential property bearing **Municipal No.15,** PID No.49-57-15, East to West 36 ft and North to South 79ft, in all measuring 2844Sq.ft, with an old building thereon, situated at Surveyor Street, Basavanagudi, Bangalore and bounded on:

East by : Private property
West by : Private property
North by : Property bearing No.15/1
South by : Surveyor Street

Sd/- Goutam Chand S.F
Advocate
Goutam Associates
No.60, 2nd Floor, Kanakapura Road,
Basavanagudi, Bangalore-560 004.

YOUR GUIDE TO SPICY LIVING
INDULGE
Every Friday with THE NEW INDIAN EXPRESS

GOVERNMENT OF INDIA
DEBTS RECOVERY TRIBUNAL-II, BENGALURU

Jeevan Mangal Building, 2nd Floor, No.4, Residency Road, Bengaluru -560 025.

PROCEEDINGS BEFORE THE RECOVERY OFFICER -II, DEBT RECOVERY TRIBUNAL-2, BENGALURU -2019

WARRANT OF ATTACHMENT OF IMMOVABLE PROPERTY

(See Sections 25 to 28 of the Recovery of Debts Due to Banks & Other Financial Institutions Act, 1993 r/w Rule 53 of the II Schedule to the Income Tax Act, 1961)
Form 16 (See Regulation 34(3))

TRC 1285/2018 in OA 2102/2014 **Dated: 6/8/2021**

Between
Karnataka Bank Ltd, Nelamangala Branch ...**Certificate Holder Bank**
VS
Sri. Prasanna M G and others ...**Certified Debtor**

To,
Certificate Debtors:
Govindaiah S (Since decreased by his legal heirs)
1. Prasanna M G, S/o Late Govindaiah, Aged about 31 years, Manninaganahalli, Kudur Hobli, Magadi Taluk, Ramanagara District.
2. Geetha, D/o Late Govindaiah, Aged about 27 years, Manninaganahalli, Kudur Hobli, Magadi Taluk, Ramanagara District.
3. Veena, D/o Late Govindaiah, Aged about 24 years, Manninaganahalli, Kudur Hobli, Magadi Taluk, Ramanagara District.
4. Ramesh K, S/o of Kuralaiah A H, Major, Arebommanahalli, Dabaspet, Nelamanagala,
5. Marihonnamma, W/o Late Govindaiah, Major, Manninaganahalli, Kudur Hobli, Magadi Taluk, Ramanagara District.

To,
Sri. Radha Krishna Goli, Branch Manager, Karnataka Bank Ltd, Nelamanagla Branch, BH Road, Nelamangala, Bengaluru Rural District. **IFSC Code: KARB0000557**

Whereas the above named Certificate Debtors were ordered by the Recovery Certificate of this Tribunal in **TRC 1285/2018 OA 2102/2014** to pay the **Karnataka Bank Ltd, Nelamanagla Branch, Rs.23,25,336/- (Rupees Twenty Three Lakhs Twenty Five thousand Three Hundred and Thirty Six only)** along with interest and cost till realization from the date of filing of the OA ie., on **15/07/2014** amounting to **Rs. 51,45,211.00 (Rupees Fifty One Lakhs Forty Five Thousand Two Hundred and Eleven Only)** as on till date i.e, **31.03.2021.**

This is to command you to attach the immovable proprites of the said Certificate Debtors as set forth in the Schedule hereunto annexed and unless the said shall pay to you above said sum and the costs of this attachment to hold the same untill further orders from the Recovery Officer.

You are further commanded to return the Warrant on or before **6/5/2021** with an endorsement certifying the day on which and the manner in which it has been executed or why it has not been executed.

SCHEDULE OF PROPERTY/IES

DESCRIPTION OF THE PROPERTIES MORTGAGED TO THE APPLICANT BANK.
SCHEDULE B

All that piece and parcel of the Agricultural Land bearing Sy No. 132/1, measuring 6 acres 3 guntas, situated Manninaganahalli, Kudur Hobli, Magadi Taluk, Ramanagara District and **bounded as follows: On the East:** Chikkanahumaiah's Land, **On the West:** Gopalaiah's Land, **On the North:** Gangaiah's Land, **On the South:** Moodalagiaiaha's Land.

Given under my hand and seal of this Tribunal **on 6/8/2021.**

Sd/- RECOVERY OEFICER II
DEBT RECOVERY TRIBUNAL-II BENGALURU

All the news. In just a click.
Log to www.newindianexpress.com
THE NEW INDIAN EXPRESS
/thenewindianexpress
@newindianexpress
+The New Indian Express
Google Play App Store

Oushadhi

The Pharmaceutical Corporation (I.M.) Kerala Ltd.
(A Govt. of Kerala Undertaking)
Kuttanellur, Thrissur-14.
Ph: 0487- 2459807, 2459842

E-TENDER NOTICE

P2/170-1/2021-22 23.6.2022

E-Tenders are invited from eligible bidders for the Supply of 1) Micro Pulverizer 2) Labelling Machine with printer 3) Juice expeller. Last date **13.7.2022**. For more details please visit **www.oushadhi.org** or contact with Purchase Department.

(Sd/-) Managing Director

QuoteExpress
NEVER COMPLAIN AND NEVER EXPLAIN
BENJAMIN DISRAELI

THE MALLESWARAM CO-OPERATIVE BANK LTD.,

H.O : # 102, 7th Cross, East Park Road, Malleswaram, Bangalore - 560 003, Ph- 080-23342713/23342323, E- Mail : mcb_mall@yahoo.com

CORRIGENDUM

All are hereby informed that the **Demand Notice** published in this News Paper dated **16.06.2022** in the account of **1) Smt. Mary Lukose 2) Mr. Harish Sivan** The Demand Notice Date:- 08.06.2021 has been wrongly published. Instead of Demand Notice date should be read as **08.06.2022.** All the other Details / Terms and Conditions remain unchanged.

Date : 22.06.2022 Sd/- Authorised Officer,
Place: Bangalore The Malleswaram Co-Operative Bank Ltd.,

THE KARUR VYSYA BANK LTD

Karur Vysya Bank – Smart way to bank

ASSET RECOVERY BRANCH
Divisional Office Building, No.6,
Shri Vasavi Temple Road, Near Sajjan Rao Circle,
V V Puram, Bangalore - 560004

POSSESSION NOTICE (For Immovable Property)
Issued Under Rule 8(1) Of Security Interest (Enforcement) Rules, 2002

Whereas, The undersigned being the Authorized officer of **The Karur Vysya Bank Limited** under the Securitization & Reconstruction of Financial Assets And Enforcement of Security Interest (Second) Act, 2002 (Act 54 of 2002) and in exercise of powers conferred under section 13(12) read with Rule 3 of the Security Interest (Enforcement) Rules, 2002 issued a Demand Notice dated **24.01.2022** calling upon the borrower **Ms. Pavithra M,** D/o Mr. Manjunath, No. 81/2, 2nd Cross, Srirampuram Police Station, Pillamma Block, Bangalore- 560021 to repay the amount mentioned in the notice being **Rs. 41,98,016.91** (Rupees Forty One Lakhs Ninety Eight Thousand Sixteen and paisa Ninety One only) within 60 days from the date of receipt of the said notice.

The borrower having failed to repay the amount, notice is hereby given to the borrower and the public in general that the undersigned has taken possession of the property described herein below in exercise of powers conferred on him under sub-section (4) of section 13 of Act read with Rule 8 of the Security Interest Enforcement) Rules, 2002 on this the **21st Day of June of the year 2022;**

The borrower in particular and the public in general is hereby cautioned not to deal with the property and any dealings with the property will be subject to the charge of **The Karur Vysya Bank Limited** for an amount of **Rs. 43,46,030.91** (Rupees Forty Three Lakhs Forty Six Thousand Thirty and paise Ninety One only) and interest thereon.

The borrower's attention is invited to provisions of sub-section (8) of section 13 of the Act, in respect of time available, to redeem the secured assets.

Description of the Immovable Property

All that piece and parcel of the of the Residential Apartment bearing No. B 303, of B Block, now bearing Bidaraguppe Gramapanchayath e-Katha no 150200100200320702, on the third floor of the building known as "Sigma Serenity" Property bearing New Survey 223, (Old Sy No 173) situated at Indlabele Village, Attibele Hobli, Anekal Taluk, Bangalore Urban District. Super built up Area 1016 Sqft & 375 Sqft UDS Bounded: On the East by: B - 304, On the West by: Open Space, On the North by: B - 302, On the South by: B - 305 .

Place: Bangalore **Sd/- Authorized Officer**
Date : 21.06.2022 **The Karur Vysya Bank Limited**

THE KARUR VYSYA BANK LTD

Karur Vysya Bank – Smart way to bank

Asset Recovery Branch, Divisional Office Building,
No.6, 2nd Floor, Shri Vasavi Temple Road,
Near Sajjan Rao Circle, V V Puram, Bangalore-560 004

POSSESSION NOTICE (For Immovable Property)
Issued Under Rule 8(1) of Security Interest (Enforcement) Rules, 2002

Whereas The undersigned being the Authorized Officer of **THE KARUR VYSYA BANK LIMITED** under the Securitization & Reconstruction of Financial Assets And Enforcement of Security Interest (Second) Act, 2002 (Act 54 of 2002) and in exercise of powers conferred under section 13(12) read with Rule 3 of the Security Interest (Enforcement) Rules, 2002 issued a Demand Notice dated **19.02.2022** calling upon the **Borrower: (1) Mrs.V.Hemalatha,** W/o Mr.S.Nithin Gowda, No.11, 1st Cross, 1st Main, BSK 3rd Stage, Duttatraya Temple Road, Hosakerehalli, Bangalore-560085 also may be at No.3973, 7th Cross, 2nd A Cross, B Block, Subramanyanagara, 2nd Stage, Rajajinagar, Near Ramamandira Temple, Gayathrinagar, Srirampuram, Bangalore-560021 and **(2) Mr.S.Nithin Gowda(Joint Borrower),** S/o Mr.Nanjappa Sanjeev Murthy, No.3973, 7th Cross, 2nd A Cross, B Block, Subramanyanagara, 2nd Stage, Rajajinagar, Near Ramamandira Temple, Gayathrinagar, Srirampuram, Bangalore-560021 to repay the amount mentioned in the notice being **Rs.50,52,914.95 (Rupees Fifty Lakhs Fifty Two Thousand Nine Hundred Fourteen and Paisa Ninety Five only)** within 60 days from the date of receipt of the said notice.

The borrower having failed to repay the amount, notice is hereby given to the borrower and the public in general that the undersigned has taken possession of the property described herein below in exercise of powers conferred on him under sub-section (4) of section 13 of Act read with Rule 8 of the Security Interest Enforcement) Rules, 2002 on this the **21st Day of June 2022.**

The borrower in particular and the public in general is hereby cautioned not to deal with the property and any dealings with the property will be subject to the charge of **THE KARUR VYSYA BANK LIMITED** for an amount of **Rs.52,06,321.95 (Rupees Fifty Two Lakhs Six Thousand Three Hundred Twenty One and paise Ninety Five only)** and interest thereon.

The borrower's attention is invited to provisions of sub-section (8) of section 13 of the Act, in respect of time available, to redeem the secured ass

PUBLIC NOTICE

I the undersigned Advocate on behalf of my clients **Sri. Sridhar K.G S/o Late Govindappa, Smt. Shruthi G D/o Late Govindappa, Sri.Shashikumar G S/o Late Govindappa** have filed the petition for the death certificate of their mother **Smt. Gowramma W/o LateGovindappa has died on 29-04-2019** at Ward No.01, Koramara Street, Devanahalli Town, Devanahalli Taluk, Bangalore Rural District. If any parties who have objections may dispute regarding the same can appear before the Principal Civil Judge and JMFC at Devanahalli and the date of **hearing on 13-07-2022 at 11-00 A.M. in Cri. Misc. No.179/2022.**

By Order of the Court, Sd/- Chief Ministerial Officer
Civil Judge & JMFC Court, Devanahalli
Sri. N. RAMESHA., Advocate,

PUBLIC NOTICE

We, Sri. M.J. Khandappa, aged about 58 Years, and **Sri. M.J Amarnath**, Aged about 48 Years, S/o Late N. Jagannath, **Both are residing at No.29, V.S Lane, Chickpet Cross, Bangalore** as vendors as the first Party have entered into an agreement of sale with **Sri. Mahendra Choudhry,** aged about 28 Years, S/o Sri. Roopa Ram, residing at No. 14, 1st Floor, M.R Market, Huriopet, Bangalore-560053. And **Sri.Ramchandra,** Aged about 26 Years, S/o Sri. Khuma Ram, residing at No. Chopra Pali, Rajasthan-306104. **and** No. 01, Gehlot Nivas, 2nd Main Road, Meenakshinagar, Basaveshwaranagar. Bangalore-560079, as the joint purchasers, on 11.03.2022 and both on consensus entering into the absolute sale deed, of the well seized and possessed property bearing Municipal **No. 29, (Old No.17), PID No.28-118-29 situated at the Venku Sahuji Lane Previously Kubera Sahuji Lane, Chickpet Cross, Bangalore.** Presently coming under the limits of the BBMP ward no. 109, Chickpet, Bangalore (erstwhile Bangalore City Corporation Division No.16), measuring **35-06x22-10 1/2 feet** together with RCC Roofed building Consist of Ground Floor, First Floor, Second Floor, Third Floor, Fourth Floor with all civic amenities and bounded on the : **East by : Property belongs to kabadi chikkaveausa, West By : Passage and Private Property, North by : Property belongs to M.G Vishwanath, South by : Road,** of the scheduled property the said property is in the acquisition, continuous possession and ownership of the first party and shall be transferred to the second party through Sale- Purchaser as per the agreed Terms and conditions on consensus and consideration, to this absolute Sale Deed by any person. persons Banks Loanee, mortgagers , societies etc,.... in any form may raise on just cause if any be made within **15 days** from the date of this public or purchasers or otherwise shall be executed between the parties as per the mutual contractual obligations deeds.

Parties in deed

Vendors	Purchasers
1. M.J. Khandappa	1. Mahendra Choudhury
2. M.J Amarnath	2. Ramachandra.
	Mob : 8431819394

CITATION

Matrimonial Case No. 181/2021
IN THE COURT OF HON'BLE JUDGE FAMILY COURT BELAGAVI, AT : BELAGAVI

BETWEEN :
1. Shri. Sameer S/o. Mahadev Golabhavi ... PETITIONER
AND
1. Smt. Chaithra W/o. Sameer Golabhavi ... RESPONDENT

To,
1. Smt. Chaithra W/o. Sameer Golabhavi, Age : 28 years, Occ. : Service, R/o. / working at : Public TV Office, 4th Floor, TTMC Building, Yeshwanthpur, Tumkur Road, Bengaluru – 560 002. (Respondent)

NOTICE U/O. V RULE 20 (A) OF C. P. C. 1908

WHEREAS, the above named Petitioner has filed this top noted and present petition against the Respondent before this Hon'ble Court for seeking an order to dissolve the marriage between himself and the respondent which was solemnized on **19/03/2020,** at Udupi to be dissolved on the grounds of cruelty and desertion.

And now an amendment is to be carried out in the petition which is occurred due to the typographic mistake.

TAKE Notice that, you are hereby directed to appear before this Hon'ble court either personally or through duly instructed Counsel with documentary evidence to answer the claim of the Petitioner on **29/07/2022 at 10.30 a.m.,** failing which the matter will be heard & decided in accordance with law, placing you as ex-parte.

GIVEN under my hand and seal of this the 8th day of June, 2022 at Belagavi.

COURT SEAL

Sd/-, Bench Clerk

By Order of the Court
Sd/- **Sheristedar**
Family Court, Belagavi

Sd/-,
(Smt. Sunanda C. Altekar)
Advocate for Petitioner

KARNATAKA NEERAVARI NIGAM LIMITED

(A Government of Karnataka Enterprise)

Office of the Executive Engineer,
Karnataka Neeravari Nigam Limited,
Upper Tunga Project Division, Shimoga
Ph : 08182-254832 Fax : 08182-254832
E-mail : eeutpsmg@gmail.com

SHORT TERM PERCENTAGE TENDER NOTIFICATION
(Through e-Procurement only)

Tender Notification Nos : (1) No.EE/UTPDN/SMG/KNNL/PB-3/T.N.NO.10/2022-23Call-2 Dated:20.06.2022. (2) No.EE/UTPDN/SMG/KNNL/PB-3/T.N.NO.11/2022-23 Dated: 20.06.2022. (3)No.EE/UTPDN/SMG/KNNL/PB-3/T.N.NO.12/2022-23 Dated: 20.06.2022.

On Behalf of the Managing Director, KNNL, Bengaluru, the Under signed invites tender Through e-portal system from Eligible contractors for 03 works coming under UTP R & M Dams Colony Buildings IB, 2701 R & M Tunga Anicut and 4701 SALIS Head of Account.

1) Apprx. Amount put to tender as per estimation is from **6.73, 8.88 and 597.82 lakhs.** 2) Last date for questions/ clarifications regarding the tender: **24.06.2022, 24.06.2022 and 30.06.2022 till 5.30 P.M.** 3) Date for Submission of filled tenders (1) from : **20.06.2022 till 27.06.2022 upto 5.30 P.M (During Office Hours) (2) From 21.06.2022 till 28.06.2022 5.30 P.M (During Office Hours) (3) From 21.06.2022 till 06.07.2022 5.30 P.M (During Office Hours).** Further details on date of opening the Tender/ Detail of work E.M.D. Amount/Terms and Conditions of the tender/Class of Contractor, Etc, can be obtained in the Tender Notification or from the office of the Under signed during office hours or in website **Https:\\eproc.Karnataka.Gov.in** for further details the office of the Undersigned can be contacted during office hours on phone No.08182 254832 from 20.06.2022 Information can be obtained through **https://eproc.Karnataka.gov.in/**

DIPR/SMG/No.115-06 zenkar/2022-23

Sd/- Executive Engineer,
KNNL,U.T.P., Division, Shivamogga

GOVERNMENT OF INDIA
DEBTS RECOVERY TRIBUNAL-II KARNATAKA

Jeevan Mangal Building, No.4, Residency Road, Bengaluru -560 025.

BEFORE THE RECOVERY OFFICER -II DEBT RECOVERY TRIBUNAL-II, BANGALORE
TRC No. 293/2017 in /OA 2413/2014

Between
Karnataka Bank Ltd, Bengaluru -Ramanagaram Branch ...Applicant Bank
V/s
Sri. K. N. Raju and others ...Defendants

Form No.16
WARRANT OF ATTACHMENT OF IMMOVABLE PROPERTY

TO
1. K. N. Raju S/o Nanjappa K. C
2. Kum. Sneha K. R, D/o Sri. Raju K. N, Aged about 17 years
3. Sri. Anjan Gowda K. R, S/o Sri. K. N. Raju, Aged about 12 years
Defendants 2 and 3 being minors are represented by their guardian/ father Sri. Raju K.N.
All the above three defendants are residing at Kolliganahalli Road, Gopahalli, M. G. Palya Post, Ramanagaram Taluk & District, Karnataka State.
4. Sri. Puttayya S/o Sri Patlaiah, Ramanahalli Village, Uragapura Post, Ramanagaram Taluk.

Whereas Certificate Debtors mentioned above were ordered as per Recovery Certificate of this Tribunal passed on the day **23/09/2015** in **O.A.No.2413/2014** to pay the Karnataka Bank Ltd, Bengaluru-Ramanagaram Branch **Rs.19,65,736/- (interest calculated upto 29/06/2018 from 23/9/2015)** plus interest from 30/6/2018 and costs has not been paid.

This is to command you to attach the immovable proprites of the said Certificate Debtors as set forth in the Schedule hereunto annexed and unless the said shall pay to you above said sum and the costs of this attachment to hold the same untill further orders from the Recovery Officer.

You are further commanded to return the Warrant an endorsement certifying the day on which and the manner in which it has been executed or why it has not been executed.

SCHEDULE OF PROPERTY

SCHEDULE- A

All that piece and parcel ot the agricultural lands
1. Measuring 1 acres 39 guntas in sy. No. 23/1,
2. Measuring 3 acres 01 gunta in Sy. No. 23/2, 3. Measuring 10 guntas in Sy. No. 23/3
4. Measuring 35 guntas in sy. No. 23/4 and 5. Measuring 15 guntas in Sy. No. 23/5
of Gopahalli Village, Bidadi Hobli, Ramanagaram taluk and Bounded commonly on the:
East by: Land of Venkataramanappa, **West by:** Murari Mutt; **North by:** Land in Sy. No.19/7; **South by:** Land of K.B. Ramesh.

SCHEDULE -B

All that piece and parcel of the agricultural land measuring 1 acre in Sy. No.19/6 and measuring 21 guntas in Sy. No. 19/7 of Gopahalli Village, Bidadi Hobli, Ramangaram Taluk and commonly bounded on the **East by:** Land of Channappa, **West by:** Sarakari Halla; **North by:** Land of Putteeraiah; **South by:** Land of Sy. No. 23/1

SCHEDULE-C

All that piece and parcel of the agricultural land measuring 24 3/4 guntas in Sy. No. 27/9 of Gopahalli Village, Bidadi Hobli, Ramanagaram Taluk and commonly bounded on the: **East by:** Land of Govindappa; **West by:** Govt Road; **North by:** Land in Sy. No. 23/5; **South by:** Land of K. R. Shivappa.

Given under my hand and seal of the Tribunal this **27th day of June, 2018.**

Sd/- Recovery Officer-I
Debts Recovery Tribunal-II, Bangalore

GOVERNMENT OF INDIA
DEBTS RECOVERY TRIBUNAL-II KARNATAKA

Jeevan Mangal Building, No.4, Residency Road, Bengaluru -560 025.

BEFORE THE RECOVERY OFFICER -II DEBT RECOVERY TRIBUNAL-II, BANGALORE
TRC No. 293/2017 in /OA 2413/2014 **27/6/2018**

Between
Karnataka Bank Ltd, Bengaluru -Ramanagaram Branch ...Applicant Bank
V/s
Sri. K. N. Raju and others ...Defendants

(See Section 25 and Section 53 of the Recovery of Debts Due to Banks & Financial Institutions Act 1993 read with II Schedule to the Income -Tax Act 1961)

NOTICE FOR SETTLING A SALE PROCLAMATION

TO
1. K. N. Raju S/o Nanjappa K. C
2. Kum. Sneha K. R, D/o Sri. Raju K. N, Aged about 17 years
3. Sri. Anjan Gowda K. R, S/o Sri. K. N. Raju, Aged about 12 years
Defendants 2 and 3 being minors are represented by their guardian/ father Sri. Raju K.N.
All the above three defendants are residing at Kolliganahalli Road, Gopahalli, M. G. Palya Post, Ramanagaram Taluk & District, Karnataka State.
4. Sri. Puttayya S/o Sri Patlaiah, Ramanahalli Village, Uragapura Post, Ramanagaram Taluk.

Whereas in execution of Recovery Certificate bearing **DCP No.9219 dated 31-12-2015** and subscquently transferred to DRT -II and present case number is **TRC 293/2017** in **O.A. No.2413/2014** drawn up by the Presiding Oficer, Debts Recovery Tribunal-II, Bengaluru, the undersigned has ordered the sale of the under mentioned immovable property.

You are hereby informed that 15th day from the date of service of this notice has been fixed for drawing up the proclamation of sale and settling the terms thereof.

You are requested to bring to the notice of the undersigned any encumbrances, charges, claims or liabilities attaching to the said properties or any portion thereof.

SCHEDULE OF PROPERTY

SCHEDULE- A

All that piece and parcel ot the agricultural lands
1. Measuring 1 acres 39 guntas in sy. No. 23/1
2. Measuring 3 acres 01 gunta in Sy. No. 23/2, 3. Measuring 10 guntas in Sy. No. 23/3
4. Measuring 35 guntas in sy. No. 23/4 and 5. Measuring 15 guntas in Sy. No. 23/5
of Gopahalli Village, Bidadi Hobli, Ramanagaram taluk and Bounded commonly on the:
East by: Land of Venkataramanappa, **West by:** Murari Mutt; **North by:** Land in Sy. No.19/7; **South by:** Land of K.B. Ramesh.

SCHEDULE -B

All that piece and parcel of the agricultural land measuring 1 acre in Sy. No.19/6 and measuring 21 guntas in Sy. No. 19/7 of Gopahalli Village, Bidadi Hobli, Ramangaram Taluk and commonly bounded on the **East by:** Land of Channappa, **West by:** Sarakari Halla; **North by:** Land of Putteeraiah; **South by:** Land of Sy. No. 23/1

SCHEDULE-C

All that piece and parcel of the agricultural land measuring 24 3/4 guntas in Sy. No. 27/9 of Gopahalli Village, Bidadi Hobli, Ramanagaram Taluk and commonly bounded on the: **East by:** Land of Govindappa; **West by:** Govt Road; **North by:** Land in Sy. No. 23/5; **South by:** Land of K. R. Shivappa.

Given under my hand and seal of the Tribunal this **27th day of June, 2018.**

Sd/- Recovery Officer-I
Debts Recovery Tribunal-II, Bangalore

SYMBOLIC POSSESSION NOTICE

ICICI Bank | **Branch Office:** ICICI Bank Ltd. 4/10, Mythree Tower, Bommanhalli Hosur Main Road Bangalore- 560068

Whereas
The undersigned being the Authorized Officer of ICICI Bank Limited under the Securitisation, Reconstruction of Financial Assets and Enforcement of Security Interest Act, 2002 and in exercise of the powers conferred under section 13 (12) read with Rule 3 of the Security Interest (Enforcement) rules 2002, issued demand notices upon the borrowers mentioned below, to repay the amount mentioned in the notice within 60 days from the date of receipt of the said notice.

As the borrower failed to repay the amount, notice is hereby given to the borrower and the public in general that the undersigned has taken Symbolic possession of the property described herein below in exercise of powers conferred on him/ her under Section 13(4) of the said Act read with Rule 8 of the said rules on the below-mentioned dates. The borrower in particular and the public in general is hereby cautioned not to deal with the property and any dealings with the property will be subject to the charge of ICICI Bank Limited.

Sr. No.	Name of the Borrower/ Loan Account Number	Description of Property/ Date of Symbolic Possession	Date of Demand Notice/ Amount in Demand Notice (Rs.)	Name of Branch
1.	Shivaraju M S/ Bhagya Lakshmi/ LBTUM00004875293	All that Piece and parcel of immovable property being residentially converted land in Survey No. 46/5, E- Katha No. 15250090130022016, situated at Annenahalli Village, KasabaHobli, Tumkur Taluk, Tumkur District measuring 39.04 guntas and bounded as follows: On the East : Lands bearing Survey No. 45. West: 80 Feet Road; North: Land bearing Survey no. 46/5 belonging to Smt Gayathri, South: Land belonging to S.P. Chidanand. Item No. 2 All that Piece and parcel of immovable property being residentially converted land in Survey No. 46/7, e-Katha No. 15200901300222016, situated at Annenahalli Village, Kasaba Hobli, Tumkur Taluk, Tumkur District measuring 19.12guntas and bounded as follows; On the East: Lands bearing Survey No. 45. West: 80 Feet Road; North: Land belonging to S.P. Chidanand South: Land belonging to S.P. Chidanand SCHEDULE A (Description of the Apartment) All that apartment bearing No.418 having 30 Sq.Metres (carpet area of 294.74 square feet), on Third Floor, in Block-B, with UDS 232.02, as permissible under the applicable law with pro-rata share in Common area, morefully set out and bounded as follows: East: 2.05m Wide open to Sky West: 1.52m Wide Corridor North: Flat No.419 South: Staircase/ Date of Symbolic Possession on- 17.06.2022	22.06.2021 Rs. 10,52,808.00/-	Tumkur
2.	Rajni Rana/ Gyanendra Kumar/ LBBNG00003618334	Schedule 'A' Property All That Piece and Parcel of Land Converted For Non-Agricultural Residential Purpose Bearing Old Katha No.380 in Thalagattapura Village Panchayat And Now Khata Bearing New No.380/10 In Kaggalipura Grama Panchayath, (Carved Out of Portion of Survey No.10 of Mallasandra Village), Uttarahalli Hobli, Bangalore South Taluk Admeasuring 3 Acres and 26 Guntas or 1,58,994 Sq. Ft. and Which Is Bounded on The: East By: Land Belonging to Anjanappa West By: Road North By: Portion of Property Belonging to B. Kenchappa in Survey No.10 and Private Property South By: Land Belonging to Munigangappa and Venkatappa Schedule 'A' Property Is Converted From Agricultural to Non-Agricultural Residential Use By Special Deputy Commissioner Vide Official Memorandum Dated 19.01.2005- Bearing No. Bds/aln/sr(s): 26/2005-06. As Per Sanction of Plan By Bangalore Development Authority Vide Letter Ref # Lm/com/as/aa-1/s/02/2008 Dated 11.01.2008, an area of 8,356 Sq. Ft. of Land is Relinquished to Bangalore Development Authority For Road Widening. Schedule 'B' Property 0.48%, (728 Sq. Ft. 67.66 Sq. Mt.) of Undivided Share, Right And Interest in Schedule A Property. Schedule 'C' Property Property Bearing Unit #sym-57, Property No.150200300101500868, Situated on Seventh Floor In Block # A Bearing Apartment # A-701 Constructed With Rcc Roof, Vitrified/ Ceramic Tile Flooring, Teak/sal Wood Frame Door, Upvc Windows, Containing Three Bedrooms Having Super Built Up Area of 156.64 Sq.mt (1707 Sq. Ft.) (which Includes Proportionate Share in Common area and/or Other Areas Used In Common By Other Purchasers in The Residential Apartment Complex) In Buildings Constructed on Schedule 'A' Property Known As "Shriram/ Symphony Apartment Complex". Schedule 'D' Property Exclusive Rights To Use One Covered Car Parking Space Bearing # Ca-701 in "Shriram Symphonye Apartment Complex"./ Date of Symbolic Possession on- 18.06.2022	29.01.2022 Rs. 49,21,835/-	Bangalore

The above-mentioned borrowers(s)/ guarantors(s) are hereby given a 30 day notice to repay the amount, else the mortgaged properties will be sold on the expiry of 30 days from the date of publication of this Notice, as per the provisions under the Rules 8 and 9 of Security Interest (Enforcement) Rules 2002.

Date : June 23, 2022
Place: Bangalore (Tumkur)

Authorized Officer
ICICI Bank Limited

THE ODISHA STATE POLICE HOUSING & WELFARE CORPORATION LTD.

(A Government of Odisha Undertaking)
JANAPATH, BHOINAGAR, BHUBANESWAR - 22., Ph: 0674-2541545, 2542921, Fax: 0674-2541543
E-mail: ophwc.od@nic.in, Website: www.ophwc.nic.in

CAD-875

e- procurement notice No.- 19/OPHWC/2022-23

INVITATION FOR BIDS (IFB)

The Chief Engineer (OSPH&WC), Odisha, Bhubaneswar invites Percentage rate bid in Double Cover system in **ONLINE MODE** only, for the works as detailed below.

SI No	Name of the work	Approx. estimated Cost	EMD (to be paid on line)	Class of Contractor
1	Cluster of Constn. of Examination Building and Academic Block of MSCB University Baripada Mayurbhanj	₹ 3,81,94,170.00	₹3,81,900.00	A Class & Spl. Class
2	Cluster of 1. Construction of P.S. Building at- Deogaon, Bolangir and 2.Construction of 30 Women Barrack at RO, Bolangir.	₹ 2,75, 33, 645.00	₹2,75,300.00	B Class & A Class
3	Cluster of 1.Construction of Office cum Residence at- Kantabanji and 2.Construction of Muribahal PS Building , Bolangir	₹ 2,66,73,068.00	₹2,66,700.00	B Class & A Class
4	Construction of Town PS, Kalahandi.	₹ 2,65,55,805.00	₹2,65,600.00	B Class & A Class
5	Constn. of Training Briefing Hall with Furniture for Special Operation Group Hub at- Koraput (Diverted from Chandaka) .	₹ 2,05,46,570.00	₹2,05,500.00	B Class & A Class
6	Construction of 60 Men Barrack at Jaipatna PS, Kalahandi	₹ 1,98,05,242.00	₹ 1,98,100.00	B Class & A Class
7	Construction of Astaranga PS Building at Puri.	₹ 1,92,58,538.00	₹ 1,92,600.00	B Class & A Class
8	Construction of Nandipada PS, Keonjhar	₹ 1,90,64,271.00	₹ 1,90,600.00	B Class & A Class
9	Construction of Balanga PS Building at Puri.	₹ 1,86,70,357.00	₹ 1,86,700.00	B Class & A Class
10	Construction of Larambha PS, Bolangir.	₹ 1,84,12,445.00	₹ 1,84,100.00	B Class & A Class
11	Construction of Turumunga PS, Keonjhar	₹ 1,81,50,292.00	₹ 1,81,500.00	B Class & A Class
12	Cluster of 1.Construction of OP Building at Gumuda, Rayagada and 2. Constn. of 1 C type Qtr at 2nd IRBN , Raygada	₹ 1,17,42,916.00	₹ 1,17,400.00	B Class & A Class
13	Constn. of Boundarywall at Existing Campus of G.M University	₹ 1,13,10,459.00	₹ 1,13,100.00	B Class & A Class
14	Construction of OP Building with 30 Men Barrack at Karlapat, Kalahandi	₹ 97,92,319.00	₹ 97,900.00	B Class & A Class
15	Cluster of 1.Construction of Mahila Sishu desk & Reception centre at Sadar PS, Keonjhar and 2. Construction of 2 D type Qtrs at RO/Dist. Hdqtrs., Keonjhar.	₹ 84,98,581.00	₹ 85,000.00	B Class & A Class
16	Constn. of O P Building at Tensa Rourkela	₹ 68,64,208.00	₹ 68,600.00	B Class & A Class
17	Constn. of Out Post Building Baliapala, Ganjam	₹ 68,22,054.00	₹ 68,200.00	B Class & A Class
18	Construction of Laida OP Building, Sambalpur.	₹ 67,46,906.00	₹ 67,500.00	B Class & A Class
19	Construction of OP Building at Jagdalpur, Rayagada.	₹ 66,70,884.00	₹66,700.00	B Class & A Class
20	Construction of New OP building at Lanjibarna, Sundargarh.	₹ 65,52,861.00	₹ 65,500.00	B Class & A Class
21	Construction of OP Building at Karlamunda, Kalahandi.	₹ 65,04,916.00	₹ 65,000.00	B Class & A Class
22	Construction of 2 D type qtrs at Dist. Hdqtrs, Puri.	₹ 60,19,725.00	₹ 60,200.00	B Class & A Class
23	Construction of 2 D type qtrs at Dist. Hdqtrs., Rayagada	₹ 58,22,018.00	₹ 58,200.00	B Class & A Class
24	Extension of Police Station Building at Bellaguntha Ganjam	₹ 56,18,449.00	₹ 56,200.00	B Class & A Class
25	Cluster of 1.Construction of Banarpal PS Building at Angul, 2.Construction of Sadar PS Building at Angul, 3.Construction of 6 Nos. of Modern Class Room & two Storied Building with seating capacity of 50 Trainees at Angul.	₹ 4,82,64,397.00	₹ 4,82,600.00	A Class & Spl. Class
26	Cluster of 1.Construction of Koraput Town PS Building at Koraput and 2.Construction of 2 D type qtrs at Dist. Hdqtr, Koraput	₹ 3,40,53,522.00	₹ 3,40,500.00	A Class & Spl. Class
27	Cost of Bid document	₹11,800.00 (To be paid online)		
28	Availability of Bid Documents in the website	Dt. 23/06/2022 to Dt. 11/07/2022 up to 5.00 P.M		
29	Last date /time of Receipt of Bids in the Portal	Dt. 11/07//2022 up to 5.00 P.M		
30	Date of Opening Bid	Dt.12/06/2022 at 11.30 A.M		
31	The Bidders have to participate in **ONLINE** bidding only. Further details can be seen from the **website: https://tendersodisha.gov.in.** Any addendum/corrigendum/ cancellation of tender can also be seen in the said website.			

Sd/- Chief Engineer (OSPH&WC)
OIPR-12118/11/0016/2223

N.B. - The quoted rate should be all inclusive but excluding G.S.T.as applicable Under works contract.

punjab national bank

Circle SASTRA Bangalore :
No.26-27, Raheja Towers, M.G. Road,
(I Floor), Bangalore-560001.
Tel No. 080-25095087.
e-mail : cs8191@pnb.co.in

SALE NOTICE FOR SALE OF IMMOVABLE PROPERTIES

E-Auction Sale Notice for Sale of Immovable Assets under the Securitisation and Reconstruction of Financial Assets and Enforcement of Security Interest Act(SARFAESI), 2002 read with proviso to Rule 8 (6) of the Security Interest (Enforcement) Rules, 2002.

Notice is hereby given to the public in general and in particular to the Borrower(s) and Guarantor(s) that the below described immovable property(ies) mortgaged/charged to the Secured Creditor, the constructive/physical/ symbolic possession of which has been taken by the Authorised Officer of the Bank/ Secured Creditor, will be sold on **"As is where is", "As is what is", and "Whatever there is"** on the date as mentioned in the table herein below, for recovery of its dues due to the Bank/ Secured Creditor from the respective borrower (s) and guarantor (s). The reserve price and the earnest money deposit is mentioned in the table below against the respective properties.

The auction will be held on 28.07.2022 from 11.00 AM to 04.00 PM

SCHEDULE OF THE SECURED ASSETS

Sl. No.	Branch Name : Branch Contact No : A/c Name : A/c No :	Description of the property	A) SARFAESI Details Possession B) Outstanding Amount in Rs.	A) Reserve Price B) EMD C) Bid Increase Amount
1	Branch : J P NAGAR Branch (159400) **Mob : 98450 96436** Smt. CHANDRAKALA P & SHRI RAGHU K **A/C No.159400NC00003816, 1594009900001042**	All that part and parcel of residential property bearing Site No. 3, Khata No. 17/39/3/3, BHEL Layout, 3rd Main, 3rd cross, RR Nagar, Kenchenahalli village, Kengeri Hobli, Bangalore South Taluk, Bangalore-560098. Land measuring total area of 1250 sq ft together with building having Ground Floor having 820 sq ft and 3 upper floors(910 sq ft each floor).Total Built up area of 3550 sq ft. The property is bounded on **East by:** Road, **West by:** Property belongs to BHEL, **North by:** Site No.4 and **South by:** Site No. 2.	A) 13(2) 08.04.2021 13(4) 16.03.2022 Symbolic **B) Rs. 63,32,587.31 Plus interest and other charges from the date of NPA**	**A) Rs.1,14,00,000.00 B) Rs. 11,40,000.00 C) Rs. 1,00,000.00**
2	Branch : J P NAGAR (159400) **Mob : 98450 93436** A Nanjunda Shetty A/C No. **159400RM00000037**	All that part and parcel of residential cum commercial building bearing No. 814/607(old no. 387/607/581), Municipal Main Road near Vasavalli Temple, Magadi Town, Magadi-562120 Land measuring total area of 2000 sq ft having building consists of Ground floor and First Floor having area of 1248 sq ft each and Second floor having 1050 sq ft area. Total Built up area of 3546 sq ft and bounded on the **East by:** A S Puttaranga Shetty and other property, **West by:** Narayan Shetty and others property, **North by:** Sri S R Narayan Shetty and others property and **South by:** Municipal Main Road	A) 13(2) 15.05.2021 13(4) 16.03.2022 Symbolic **B) Rs. 57,91,836.11 Plus interest and other charges from the date of NPA**	**A) Rs.74,85,000.00 B) Rs.7,50,000.00 C) Rs.50,000.00**
3	Branch : Richmond Road , (020710) **Mob : 96274 21421** M/s Venkat Estate Pvt Ltd A/C No. **02077015002532, 020770150025440, 02077015002695, 02077121000095**	**Property 1 -** Residential Vacant site bearing no. 51/2, Katha No. 205/86/51/2, Near Sadahalli Gate, Swiss Town layout, Ilatore and sadahalli village, Kundana and Kasaba Hobli, Devanahalli Taluk, Bangalore District-562157, Total land area measuring 4050 sq ft. The property is bounded on the **East by:** Plot No 48/2, **West by:** Service Road, **North by:** Service Road and **South by:** Plot no. 51/1.	A) 13(2) 12.04.2021 13(4) 17.08.2021 Symbolic **B) Rs. 10,56,61,289.32 Plus interest and other charges from the date of NPA**	**A) Rs. 1,55,00,000.00 B) Rs. 15,50,000.00 C) Rs. 1,00,000.00**
		Property No 2 - Residential 3BHK flat bearing no.C-1306, 13th Floor, C-Wing, ' BRIGADE GATEWAY' 7th cross, Industrial Suburb A Block, Subramanyanagar, 2nd stage Rajajinagar Extension, PID# 9-1-26/1-128/76, Bangalore-560055 Total super built up area of 1640 q ft and UDS 288 sq ft. The property is bounded on the **East by:** Railway parallel Road- Yeshwanthapura Railway line, **West by:** Rajkumar Road and remaining portion of larger property, **North by:** Remaining portion of larger property and **South by:** Vivekananda College and Private Properties.	A) 13(2) 12.04.2021 13(4) 17.08.2021 Symbolic **B) Rs. 10,56,61,289.32 Plus interest and other charges from the date of NPA**	**A) Rs. 2,25,00,000.00 B) Rs. 22,50,000.00 C) Rs. 2,00,000.00**
		Property No 3 - Residential flat bearing no.254, 5th Floor, Rajanigandha Block, ' GARDEN APARMENTS' Vittal Mallya Road, Bangalore-560001. Total super built up area of 1250 q ft and UDS 365 sq ft. The property is bounded on the **East by:** Flat no. 256, **West by:** Flat no. 252 and staircase, **North by:** Open to Sky and **South by:** Entrance to flat.	A) 13(2) 12.04.2021 13(4) 18.08.2021 Symbolic **B) Rs. 10,56,61,289.32 Plus interest and other charges from the date of NPA**	**A) Rs. 1,78,00,000.00 B) Rs. 17,80,000.00 C) Rs. 2,00,000.00**
		Property No 4 - Residential building property bearing no. 195, 2nd cross, 7th Block, Kormangala, extension layout, BBMP Ward no. 147, PID 67-7-195 Bangalore-560095. Land measuring area of 600 sq ft along with Building consisting of Ground Floor and First Floor .Total Built up area of 1100 sq ft. The property is bounded on the **East by:** Site No.196, **West by :** Site No 194, **North by:** Road and **South by:** Site no. 204.	A) 13(2) 12.04.2021 13(4) 18.08.2021 Symbolic **B) Rs.10,56,61,289.32 Plus interest and other charges from the date of NPA**	**A) Rs. 83,00,000.00 B) Rs. 8,30,000.00 C) Rs. 50,000.00**
		Property No 5 - Residential flat no.G-04, Ground Floor, ' Venkat Wings Royal Apartment' at Sy no. 35/1, katha no. 867/35/1B, Shivanahalli Village, Yelahanka hobli, Bangalore-560064. Total superbuilt up area of 1105 q ft and UDS 353 sq ft. The property is bounded on the **East by:** 80 feet road, **West by:** Private property, **North by:** Private Property and **South by:** UAES Layout.	A) 13(2) 12.04.2021 13(4) 17.08.2021 Symbolic **B) Rs.10,56,61,289.32 Plus interest and other charges from the date of NPA**	**A) Rs. 47,00,000.00 B) Rs. 4,70,000.00 C) Rs. 25,000.00**

Encumbrances : No such information known to the best of knowledge of Authorized Officer. The bidders are requested to do their own Due Diligence.

TERMS AND CONDITIONS OF E-AUCTION SALE : 1. The sale shall be subject to the Terms & Conditions prescribed in the Security Interest (Enforcement) Rules 2002 and to the following further conditions. (1) The auction sale will be "online through e-auction" portal **http://www.mstcecommerce.com. 2.** The intending Bidders/ Purchasers are requested to register on portal (https:www.mstcauction.com) using their mobile number and email-id. Further, they are requested to upload requisite KYC documents. Once the KYC documents are verified by e-auction service provider (may take 2 working days), the intending Bidders/ Purchasers has to transfer the EMD amount using online mode in his Global EMD Wallet before the e-auction Date and time in the portal. The registration, verification of KYC documents and transfer of EMD in wallet must be completed well in advance, before auction date. **3.** Earnest Money Deposit (EMD) amount as mentioned above shall be paid online through 3 mode i.e. NEFT/ Cash/ Transfer (After generation of Challan from (https:www.mstcecommerce.com) in bidders Global EMD Wallet. NEFT transfer can be done from any Scheduled Commercial Bank, however for Cash/ Transfer the bidder has to visit Punjab National Bank Branch. Payment of EMD by any other mode such as Cheques will not be accepted. Bidders, not depositing the required EMD online, will not be allowed to participate in the e-auction. The Earnest Money Deposited shall not bear any interest. **4.** Platform **(https:www.mstcecommerce.com)** for e-Auction will be provided by e Auction service provider M/S MSTC Limited having its Registered office at 225-C, A.J.C. Bose Road, Kolkata700020 (contact Phone & Toll free Numbers 079-41072412/ 411/ 413 or 1800-103-5342). The intending Bidders/ Purchasers are required to participate in the e-Auction process at e-Auction Service Provider"s website **https:www.mstcecommerce.com**. This Service Provider will also provide online demonstration/ training on e-Auction on the portal. **5.** The Sale Notice containing the General Terms and Conditions of Sale is available / published in the following websites/ web page portal. **(1) https://www.ibapi.in (2) https://eprocure.gov.in/epublish/app (3) http://www.mstcecommerce.com/. (4) www.pnbindia.in, 6.** The intending participants of e-auction may download free of cost, copies of the Sale Notice, Terms & Conditions of e-auction,Help Manual on operational part of e-Auction related to this eAuction from e -**बकरय** IBAPI portal (https://www.ibapi.in). **7.** The intending Bidders / Purchasers are requested to register on portal (https:www.mstcauction.com) using their mobile number and email-id. Further, they will upload the requisite KYC documents. Once the KYC documents are verified by e-auction service provider (may take 2 working days),the intending Bidders/Purchasers has to transfer the EMD amount using online mode in his Global EMD Wallet. Only after having sufficient EMD in his Wallet, the interested bidder will be able to bid on the date of e-auction. **8.** Bidder's Global Wallet should have sufficient balance (>=EMD amount) at the time of bidding. **9.** During the e-auction bidders will be allowed to offer higher bid in inter-se bidding over and above the last bid quoted and the minimum increase in the bid amount must be as **mentioned against each** properties to the last higher bid of the bidders. Ten minutes time will be allowed to bidders to quote successive higher bid and if no higher bid is offered by any bidder after the expiry of ten minutes to the last highest bid, the e-auction shall be closed. **10.** It is the responsibility of intending Bidder(s) to properly read the Sale Notice, Terms & conditions of e-auction, Help Manual on operational part of e-Auction and follow them strictly. **(1)** In case of any difficulty or need of assistance before or during e-Auction process may contact authorized representative of our e-Auction Service Provider (http://www.mstcecommerce.com/). Details of which are available on the e-Auction portal. **11.** After finalization of e-Auction by the Authorized Officer, only successful bidder will be informed by our above referred service provider through SMS/ email. (On mobile no/ email address given by them/ registered with the service provider). **12.** The secured asset will not be sold below the reserve price. **13.** The successful bidder shall have to deposit 25% (twenty five percent) of the bid amount, less EMD amount deposited, on the same day or not later than the next working day and the remaining amount shall be paid within 15 days from the date of auction in the form of Banker's Cheque/ Demand Draft issued by a Scheduled Commercial Bank drawn in favour of "The Authorized Officer, Punjab National Bank, A/c (Name of the A/C) Payable at Bangalore. In case of failure to deposit the amounts as above within the stipulated time, the amount deposited by successful bidder will be forfeited to the Bank and Authorized Officer shall have the liberty to conduct a fresh auction/ sale of the property & the defaulting bidder shall not have any claim over the forfeited amount and the property. **14.** Payment of sale consideration by the successful bidder to the bank will be subject to TDS under Section 194- 1A of Income Tax Act 1961 and TDS is to be made by the successful bidder only at the time of deposit of remaining 75 % of the bid amount/full deposit

THE ODISHA STATE POLICE HOUSING & WELFARE CORPORATION LTD.
(A Government of Odisha Undertaking)

JANAPATH, BHOINAGAR, BHUBANESWAR - 22., Ph: 0674-2541545, 2542921, Fax: 0674-2541543
E-mail: ophwc.od@nic.in, Website: www.ophwc.nic.in

e- procurement notice No.- 20/OPHWC/2022-23

CAD-874

INVITATION FOR BIDS (IFB)

The Chief Engineer (OSPH&WC), Odisha, Bhubaneswar invites Percentage rate bid in Double Cover system in ONLINE MODE only, for the works as detailed below:

Sl No	Name of the work	Approx. estimated Cost	EMD (to be paid on line)	Class of Contractor
1	Repair and Renovation of Gymnasium and Badminton Court at Utkal University	₹36,02,379.00	₹ 36,000.00	C Class & B Class
2	Construction of Mahila Sishu desk & Reception centre at Barbil PS, Keonjhar	₹27,37,393.00	₹ 27,400.00	C Class & B Class
3	Construction of Mahila Sishu desk & Reception centre at Telkoi . PS, Keonjhar	₹27,08,702.00	₹27,100.00	C Class & B Class
4	Construction of Mahila Sishu desk & Reception centre at Joda PS, Keonjhar	₹27,08,084.00	₹27,100.00	C Class & B Class
5	Cost of Bid document	**₹11,800.00 (To be paid online)**		
6	Availability of Bid Documents in the website	Dt. 23/06/2022 to Dt. 04/07/2022 up to 5.00 P.M		
7	Last date /time of Receipt of Bids in the Portal	Dt. 04/07/2022 up to 5.00 P.M		
8	Date of Opening Bid	Dt. 05/07/2022 at 11.30 A.M		
9	The Bidders have to participate in **ONLINE** bidding only. Further details can be seen from the website: https://tenderodisha.gov.in. Any addendum/corrigendum/cancellation of tender can also be seen in the said website.			

Sd/- Chief Engineer (OSPH&WC)

N.B. - The quoted rate should be all inclusive but excluding G.S.T.as applicable Under works contract.

OIPR-12118/11/0014/2223

1st CORRIGENDUM TO RFP NO- 1/DAFP-SUP-MAN-0001-2022, DATED 27.05.2022 FOR SELECTION OF AGENCY FOR PROVIDING COMPREHENSIVE FACILITY MANAGEMENT SERVICES(CFMS) AT KRUSHI BHAWAN, BHUBANESWAR, ODISHA

L-44

Sl. No	Item/Particulars	As per RFP	To be read as
1.	Opening of Proposal (Page 21 of RFP)	Opening of proposal to be done through online	Opening of proposal to be done through offline
2.	Financial proposal (Page -100 of RFP)	Form F3- Detail break up for financial offer	Form F3 - Detail break up for financial offer to be ignored and not to be submitted along with proposal. The Form F2 – Financial Bid is to be submitted along with the proposal considering the list of proposed manpower indicated in the RFP , page 79 & 80.
3.	Eligibility criteria (Point-I,page- 14 of RFP)	Must have its own bank account in any scheduled bank situated in Bhubaneswar.	Having bank account in Bidder's name within India will be considered. However, such bidder if selected, will have to open its own bank account in any scheduled bank in Bhubaneswar.

Sd/- Director of Agriculture & Food Production, Odisha, Bhubaneswar OIPR-01032/11/0003/2223

QuoteExpress IF YOU'RE GOING THROUGH HELL, KEEP GOING › WINSTON CHURCHILL

STATE BANK OF INDIA
ASSETS RECOVERY MANAGEMENT BRANCH (ARMB), BENGALURU

Authorised Officer's Details:
Name: **Shri. Vinaya K Rama Bhat**
E-mail ID: sbi.40564@sbi.co.in
Mobile No: 9448946013
Landline No.(office): 080-25943765/25943769

Address of the Branch:
Mysore Bank Building, BKG Complex, 'A' Block, 2nd Floor, Avenue Road, Bengaluru-560 009.
Telephone: 080-25943765/25943769
E-Mail: sbi.40564@sbi.co.in

"APPENDIX- IV-A
[See proviso to Rule 8 (6)]
SALE NOTICE FOR SALE OF IMMOVABLE PROPERTIES

e-Auction Sale Notice for Sale of Immovable Properties under Securitisation and Reconstruction of Financial Assets and Enforcement of Security Interest Act, 2002 read with proviso to Rule 8(6) of the Security Interest (Enforcement) Rules, 2002.

Notice is hereby given to the public in general and in particular to the Borrowers/guarantor, that the below described immovable property mortgaged/charged to the Secured creditor, Physical possession of which has been taken by the Authorised Officer of State Bank of India, Secured Creditor, will be sold on "As is where is", "As is what is" and "Whatever there is" basis on **11.07.2022** for recovery of **Rs.48,87,256/-** (Rupees Forty eight lakhs eighty seven thousand two hundred and fifty six only) as on 12.05.2022 + interest + expenses and costs, due to State Bank of India, Secured creditor from **Sri.Anantharamu N** (Borrower). The reserve price, earnest money deposit and bid increment amount and last date for receipt of EMD will be as under:-

SL. No.	Reserve Price (Below which the properties will not be sold)	Earnest Money Deposit	Bid Increment Amount
1.	Rs. 39,96,000/-	Rs. 3,99,600/-	Rs.20,000/-

DESCRIPTION OF PROPERTY

Property No. 1– (Title deed holder: Sri. Anantharamu N S/o Sri. Nanjunda Shastry)
SCHEDULE PROPERTY: (i) All that piece and parcel of the residential immovable property bearing Site No.34, old Bommanahalli Nagarasabha Khatha No.207/8/2-34, BBMP Katha No.206/201/207/201/8/2/34, situated at Roopena Agrahara Village, Begur Hobli, Bangalore South Taluk comes under the Jurisdiction of Bruhat Bangalore Mahanagara Palike, measuring East to West 40 feet and North to South 25feet in all measuring 1000 Square feet with building thereon held in the name of **Anantharamu** and bounded on: East by: Site No.31, West by: Road: North by:Site No.33, South by: Site No.35.

For further details regarding inspection of the property the intending bidder may contact the Authorised Officer, State Bank of India, Asset Recovery Management Branch, Bengaluru- during office hours, Phone No. 080-25943765/25943769 or Mr. Anjan Kumar, Bangalore, Cell No.8660590654, Mr. Praveen Kumar, Cell No. 9606515099

To the best of knowledge of the Authorised Officer, there is no encumbrance on any of the above said properties. For detailed terms and conditions of the sale, please refer to the link provided in https://www.mstcecommerce.com/auctionhome/ibapi/index.jsp.

Place: Bengaluru
Date : 20.06.2022

Sd/- Authorised Officer
State Bank of India ,
ARMB, Bangalore

MAHILA CO-OPERATIVE BANK LTD.,
A.O. #14, SOUTH END ROAD, SHESHADRIPURAM, BANGALORE-560020

Notice of Sale under Rule 6(2) and 8(6) of the Security Interest (Enforcement) Rules -2002, framed under the Securitization and Reconstruction of Financial Assets and Enforcement of Security Interest Act-2002

E-auction Sale Notice for sale of immovable Assets under The Securitisation and Reconstruction of Financial Assets and Enforcement of Security Interest Act, 2002 read with the proviso of Rule 6(2) and 8(6) of the Security Interest (Enforcement) Rules, 2002. Notice is hereby given to the public in general and in particular to the borrower (s) mentioned below that the below described immovable property mortgaged/Charged to the Secured Creditor, the Physical possession of which has been taken by the Authorized Officer of the **Mahila Co-Operative Bank Ltd.,** Secured Creditor, will be sold on **"As is Where is", "As is What is", and "Whatever there is" basis,** on **12.07.2022 from 11:00 AM to 12.00 PM** for recovery of the dues mentioned below together with future interest and legal/other expenses due to the Bank/Secured Creditor from respective borrowers. The Reserve Price for Property, the earnest money deposit (EMD) and last date of deposit of EMD etc., are given below.

Sl. No.	Name and Address of the Borrower / Mortgagor / Guarantor	Amount due excluding subsequent interest as on date plus cost and expenses	Reserve Price Earnest Money deposit EMD & Bid Multiple	Details of the A/c where EMD to be deposited	Secured Properties and boundaries	Date of E Auction and time	Last date of deposit of EMD
1.	**1) Smt. Chikkamma,** W/o Late Mallaiah, **2) Smt. M. Umadevi** D/o Late Mallaiah, **3) Smt. M. Mahadevi,** D/o Late Mallaiah, **4) Sri. M. Kumar,** S/o Late Mallaiah.	**Rs.1,57,58,570/- (Rupees One Crore Fifty Seven Lakh Fifty Eight Thousand Five Hundred Seventy Only) as on 05.02.2022 and interest thereon.**	**Rs.1,87,20,000.00/-** **EMD Rs.18,72,000.00/-** **Bid Amount Rs. 50,000/-**	**A/c Name : Mahila Co-operative Bank Limited A/c No : 89390200000832 Bank Name : Bank of Baroda Branch : Malleswaram, Bangalore IFSC Code : BARB0VJMAWA**	All that piece and parcel of immovable property bearing land with residential building bearing Corporation No.61 (Old No.41), PID No.12-56-61, situated at 10th Main Road, Nandini Layout, 4th Block, BBMP Ward No.12 Bengaluru, measuring East to West 30 Ft & North to 47 Ft. (totally measuring 1410 Sq. Ft.) and bounded on : East by: Property No.10, West by: Property No.12, North by: Property No.3, South by: Road.	**12.07.2022 from 11:00 AM to 12:00 PM**	**11.07.2022 Time: 4.00 PM**

Inspection of the Asset: With Prior Appointment with Authorized officer, on any working day Between **11:00 AM to 4:00 PM**
Statutory **15 days** sale notice under Rule 8(6) of the SARFAESI act, 2002 : The borrower/guarantors are hereby notified to pay the dues as mentioned above along with up to date interest and ancillary expenses before the date of e-Auction, failing which the property will be auctioned/sold and balance dues, if any, will be recovered with interest and cost.
Within one day of auction, 25% of bid amount (including EMD) should be remitted and within **15 days** entire balance amount to be deposited, failing which EMD shall be forfeited without any further correspondence.
In addition to bid amount, 1% TDS amount should be paid by auction bidder, if applicable.
This is only abridged format of auction notice. Full copy of the auction notice is to be downloaded from the website **https://www.Foreclosureindia.com, https://www.BankAuction.IN**
E-Auction arranged by the service provider Website : https://www.Foreclosureindia.com, https://www.BankAuction.IN or may contact M/s 4 Closure, S Bhaskar Naidu –+91 9515160061, 08142000062/63 or Contact Authorized officer, Mahila Co-Operative Bank Ltd ., at Ph: 9632206402/ 080-23564678 / 9880453464.
IMPORTANT TERMS & CONDITIONS: (1) The successful bidder should pay 25% of the bid amount (less the E.M.D.) immediately on the day of sale being knocked down in his/her favour and the balance money shall be paid within 15 days. **(2)** The successful bidder should bear the charges / fee payable for conveyance such as Registration fee, Stamp duty etc., as applicable, as per law. **(3)** The Authorized Officer has the absolute right to accept or reject a bid or postpone / cancel / modify any terms and conditions of this sale without adducing any reasons. **(4)** Information about other conditions of sale can be collected from the Authorized Officer or **Mahila Co-Operative Limited. (5)** To the best of knowledge and information of the Authorized Officer, no other encumbrance exists on the property. **Mahila Co-Operative Limited.** will not be responsible or liable for any unknown or future encumbrances. **(6)** For detailed terms and conditions of the sale please refer the link "E-Auction" Provided in the website **https://www.Foreclosureindia.com, https://www.BankAuction.IN** or may contact **M/s 4 Closure, S Bhaskar Naidu – +91 9515160061, 08142000062/63 or Contact Authorized officer, Mahila Co-Operative Bank Ltd., 9632206402/ 080-23564678 / 9880453464.**

Place: Bengaluru
Date: 23.06.2022

Sd/- Authorised Officer
Mahila Co-operative Bank Ltd.,

CAN FIN HOMES LTD.
Kengeri Branch No. #445, 4th Main, 5th Cross, Near Shreya Hospital, Kengeri Satellite Town, Bengaluru-60, Ph: 080-28486098/28486099, E-mail: kengeri@canfinhomes.com

Notice for sale of immovable properties
[Under Proviso to Rule 8 (6) of Security Interest (Enforcement) Rules]

SALE NOTICE for Sale of Immovable Assets under the Securitisation and Reconstruction of Financial Assets and Enforcement of Security Interest Act, 2002 read with proviso to Rule 8 (6) of the Security Interest (Enforcement) Rules, 2002

NOTICE is hereby given to the public in general and in particular to the Borrower (s) and Guarantor (s) that the below described immovable properties mortgaged/charged to the Secured Creditor, the possession of which has been taken by the Authorised Officer of **Can Fin Homes Ltd., Kengeri Branch,** will be sold on **"As is where is", "As is what is", and "Whatever there is"** on **21.07.2022** for recovery of mentioned hereinafter due to **Can Fin Homes Ltd.** from respective Borrowers and Guarantors as on the respective dates of demand notice, together with further interest and other charges thereon.

Sl No.	Name of the Borrowers and Guarantors	Date of Demand Notice	Amount due	Reserve Price	Earnest Money Deposit	Type of Possession	Description of the property
1	**1. Mr. Mahesh S** S/o Siddappa, No.4, H Gollahalli Main Road, Near Pruthvi International School, Over Tank, Kengeri, Bengaluru-560060. **2. Mrs. Pushpavathi M,** W/o Mahesh S, No.4, H Gollahalli Main Road, Near Pruthvi International School, Over Tank, Kengeri, Bengaluru-560060.	**30.04.2021**	**Rs. 7,49,431/-** (Rupees Seven Lakhs Forty Nine Thousand Four Hundred Thirty One Only)	**Rs. 8,00,000** (Rupees Eight Lakhs Only)	**Rs. 80,000** (Rupees Eighty Thousand Only)	**Physical**	Site no.17, Assessment no.23/2 & 25 , Bangalore North Taluk, Karnataka, 1st Phase Iregenahalli Villag, Kasaba Hobli, Nelamangala Taluk, Bangalore, Karnataka, measuring East to West (24.9+27)/2 feet and and North to South 40 feet, in total measuring 1032 Sq. Feet bounded on the : East by : Road, West by : Private Property, North by : Site no.16, South by : Site no.18.
2	**1. Mr. P Nakkeeran** S/o A Pachaimuthu, No.30, Valliamal Nagar, 3rd Street, Raklyapalayam, Kangeyam Road, Tirupur-641606 **2. Mrs. Vinodini W/o P Nakkeeran,** No.30, Valliamal Nagar, 3rd Street, Raklyapalayam, Kangeyam Road, Tirupur-641606	**07.11.2019**	**Rs. 26,65,423** (Rupees Twenty Six Lakhs Sixty Five Thousand Four Hundred Twenty Three Only)	**Rs. 24,80,000** (Rupees Twenty Four Lakhs Eighty Thousand Only)	**Rs. 2,48,000** (Rupees Two Lakh Forty Eight Thousand Only)	**Physical**	All that piece and parcel of Residential Apartment bearing No. 301 in the Third Floor in " Pruthvi Homes" Apartments having a super built up area of 875 Square Feet consisting of 2 bed rooms with attached toilets, living hall, kitchen, balcony, floorings with vetrified tiles and inclusive of proportionate share in common areas such us passages, lobbies, lifts, staircases and other areas of common use with one covered car parking space in the basement of the Residential Apartment known as "Pruthvi Homes" constructed on the Schedule 'A' Property and bounded on: East by: Open to sky and Road West by:Flat No. 302 North by: Corridor and Flat No. 304 South by : Open to sky and private property

For detailed terms and conditions of the sale, provided in the official website of Can Fin Homes Ltd., (www.canfinhomes.com) please refer to the following link https://www.canfinhomes.com/SearchAuction.aspx

Date : 20.06.2022
Place : Kengeri, Bengaluru

Sd/- Authorised Officer,
Can Fin Homes Ltd.

Canara Bank
A Government of India Undertaking

ARM Branch - II, 2nd Floor, Circle Office, Spencer Towers, no. 86, MG Road, Bangalore - 560001
Ph No. 25310099, 080-25310181, E-mail - cb6298@canarabank.com

SALE NOTICE FOR SALE OF IMMOVABLE PROPERTY
(Under Rule 8(6) of the Security Interest (Enforcement) Rules 2002)

E-Auction Sale Notice for Sale of Immovable Assets under the Securitisation and Reconstruction of Financial Assets and Enforcement of Security Interest Act, 2002 read with proviso to Rule 8(6) of the Security Interest (Enforcement) Rules, 2002

Guarantor (s) that the below described immovable property mortgaged /charged to the ARM Branch II, Bangalore of Canara Bank, the possession of which has been taken by the Authorised Officer of ARM Branch II, Bangalore will be sold on"As is where is", "As is what is", and " Whatever there is" basis for recovery of outstanding dues from below mentioned Borrowers. The Reserve Price and the Earnest Money Deposit is mentioned below.

Sl. No	Name of Borrowers and Guarantors	Total Liabilities as per Demand Notice and date of Demand Notice	Details and full description of the property	Reserve Price and Earnest Money deposit [EMD]	1)Last date of deposit of EMD & KYC documents 2)EMD A/c No. 3)IFSC Code 4)Bid Increment Amount 5)Property Inspection Date	E-Auction Date and Time of Auction
1	**1. Sri.Chandrashekar C,** No.102, Vajrahalli, Thalaghattapura Post, Kanakapura Main Road, Bangalore -560062.	Rs.4,58,59,514.00 (Rupees Four crore Fifty Eight lakh Fifty Nine thousand Five hundred Fourteen only) as on 22.06.2022 together with future interest, expenses and costs	All that piece and parcel of land and building bearing kaneshumari no.102, Municipal No.102, situated at Vajarahalli village, Thalagattapura Post, Kanakapura Road, UttarahalliHobli, Bangalore 560 062 within the limits BBMP, Bangalore measuring East to West 29 feet, North to South 113 feet totaling 3277 sq.ft bounded on the East by Property of Kalegowda, West by Property of Gowramma, North by Property of Gowramma and South by Road.	Reserve Price: Rs.183 Lakhs EMD : Rs. Rs.18,30,000/-	1) 04.07.2022 – before 5.00 PM 2) 209272434 3) CNRB0006298 4) Rs. 50,000/- 5) 01.07.2022 between 2.30 pm to 5.00 pm	Bangalore 08.07.2022 – 12.30 PM to 13.30 PM
2	**1. M/S R.R.ENTERPRISES,** No 8, byrava nagar, dubasipalya 19th cross, R V college post, bangalore, karnataka-560059. **2. Mr. RAVI (PROPRITOR)** S/O.Sri Rame Gowda No 8,byrava nagar, dubasipalya19th cross,R V college post, bangalore,karnataka-560059. **3. Sri B. MANJUNATH** S/O.Sri. Byrappa, Major, No.25, I.B.Layout,Byravanagar, Dubasipalyam R.V.College Post, Bangalore-560059 **4. Smt.RATHNAMMA** W/O.Mr.Ravi,Major, No 8,byrava nagar, dubasipalya 19th cross,R V college post, bangalore,karnataka-560059.	Rs.1,44,81,584/- (Rupees One crore Fourty Four lakhs Eighty One thousand Five hundred and Eighty Four only) as on 22.06.2022 together with future interest, expenses and costs	All that piece and parcel of Eastern portion of land and building bearing No: 6/A, Katha No:46/2 , 4th Main (Near Govt Press Forest Layout) Byraveswara Nagar Valagerehalli, KENGERI - HOBLI, Bangalore. measuring East to West 60 feet and north to south 25 feet, bounded East by Property No.1/A , West by Road, North by BDA Property and South by Property of Honnaih.	Reserve Price: Rs.40.70 Lakhs EMD: Rs. 4,07,000/-	1) 21.07.2022 – before 5.00 PM 2) 209272434 3) CNRB0006298 4) Rs. 50,000/- 5) 15.07.2022 between 2.30 pm to 5.00 pm	Bangalore 25.07.2022 – 11.30 AM to 12.30 PM
3	**M/s.Narayans Punjabi Tandoor,** No.683/A, Near Delmia Circle,2 nd Phase, JP Nagar, Bangalore 560078 Also at: No.1173, Shobha Apartment, 24 th Main, JP Nagar 6 th Phase, Bangalore 560078. **2. Smt.Greeshma Mithun,** & amp; 4. Sri. Mithun S Narayan, Nos.2 & 4 at No.1173, ShobhaApartment, 24 th Main, JP Nagar 6 th Phase, Bangalore 560078. **3. Smt. Debjani Gosh, Prop.RajaShyam** Industries, No.1720, 9 th Main, Hebbal II stage, Mysore 570017.	Rs.6,33,05,840/- (Rupees Six crore Thirty Three lakh Five thousand Eight hundred Fourty only) as on 16.06.2022 together with future interest, expenses and costs etc	All that part and parcel of property at Plot no.277-E in Hebbal Industrial Area situated in Sy.no.355 of Hebbal Village, KasabaHobli, Mysore Taluk and District measuring 1019 sq.meters or thereabouts together with building thereon and bounded on the East by KIADB Road, West by Plot no.278-B, North by Plot no.277-D and South by Plot no.277-F.	Reserve Price: Rs.108 Lakhs EMD: Rs. Rs. 10,80,000/-	1) 21.07.2022 – before 5.00 PM 2) 209272434 3) CNRB0006298 4) Rs. 20,000/- 5) 15.07.2022 between 2.30 pm to 5.00 pm	Bangalore 25.07.2022 – 12.30 PM to 13.30 PM

Other terms and conditions

a) Auction/bidding shall be only through "Online Electronic Bidding" through the website https://www.indianbankseauction.com. Bidders are advised to go through the website for detailed terms before taking part in the e-auction sale proceedings.
b) The property will be sold for the price which is more than the Reserve Price and the participating bidders may improve their offer further during auction process.
c) EMD amount of 10% of the Reserve Price is to be deposited by way of DD favouring Authorised officer, Canara Bank, ARM Branch II, Bangalore OR through online (RTGS/NEFT/Fund Transfer) to credit the account number 209272434,Canara Bank, ARM Branch II, Bangalore RTGS/NEFT CODE CNRB0006298 on or before as date mentioned above
d) Intending bidders shall hold a valid digital signature certificate and e-mail address. For details with regard to digital signature please contact the service provider M/s.Canbank Computer Services Ltd, Bangalore - e- mail: eauction@ccsl.co.in Contact Persons & Numbers:- Mr. Pakhare DD/Mr.Ramesh T H – 9480691777 & 8553643144.
e) After payment of the EMD amount, the intending bidders should submit a copy of the following documents/details on or before AS DATE MENTIONED ABOVE - 5.00 PM, to Canara Bank, ARM Branch II Bangalore by hand or by email.
I) Demand Draft/Pay order towards EMD amount. If paid through RTGS/NEFT, acknowledgement receipt thereof with UTR No.
ii) Photocopies of PAN Card, ID Proof and Address proof. However, successful bidder would have to produce these documents in original to the Bank at the time of making payment of balance amount of 25% of bid amount.
iii) Bidders Name. Contact No. Address, E Mail Id.
iv) Bidder's A/c details for online refund of EMD.
f) The intending bidders should register their names at service provider M/s.Canbank Computer Services Ltd, Bangalore and get their User ID and password free of cost. Prospective bidder may avail online training on E- auction from the service provider M/s.Canbank Computer Services Ltd, Bangalore - e- mail: eauction@ccsl.co.in Contact Persons & Numbers:- Mr.Pakhare DD/Mr.Ramesh T H – 9480691777 & 8553643144.
g) EMD deposited by the unsuccessful bidder shall be refunded to them. The EMD shall not carry any interest.
h) Auction would commence at Reserve Price, as mentioned above. Bidders shall improve their offers in multiplies of as mentioned above. The bidder who submits the highest bid (above the Reserve price) on closure of 'Online' auction shall be declared as successful bidder. Sale shall be confirmed in favour of the successful bidder, subject to confirmation of the same by the secured creditor.
i) The successful bidder shall deposit 25% of the sale price (inclusive of EMD already paid), immediately on declaring him/her as the successful bidder and the balance within 15 days from the date of confirmation of sale by the secured creditor. If the successful bidder fails to pay the sale price, the deposit made by him shall be forfeited by the Authorized Officer without any notice and property shall forthwith be put up for sale again.
j) For sale proceeds of Rs.50 (Rupees Fifty) lacs and above, the successful bidder will have to deduct TDS at the applicable rate on the Sale proceeds and submit the original receipt of TDS certificate to the Bank.
k) All charges for conveyance, stamp duty/GST registration charges, tax/revenue arrears, incidental expenses, fees etc., as applicable shall be borne by the successful bidder only.
l) Authorized Officer reserves the right to postpone/cancel or vary the terms and conditions of the e-auction without assigning any reason thereof.
m) In case there are bidders who do not have access to the internet but interested in participating the e-auction, they can approach concerned Circle office or Canara Bank ARM branch II who, as a facilitating centre, shall make necessary arrangements.
n) For further details contact Ranjan Kumar, Chief Manager, Canara Bank ,ARM Branch-2- (9483544116-080-25310181) e-mail id –cb6298@canarabank.com OR the service provider M/s.Canbank Computer Services Ltd, Bangalore - e- mail: eauction@ccsl.co.in Contact Persons & Numbers:- Mr. Pakhare DD/Mr.Ramesh T H – 9480691777 & 8553643144.

SPECIAL INSTRUCTION / CAUTION

Bidding in the last minutes/seconds should be avoided by the bidders in their own interest. Neither Canara Bank nor the Service Provider will be responsible for any lapses/failure (Internet failure, Power failure, etc.) on the part of the bidder or vendor in such cases. In order to ward off such contingent situation, bidders are requested to make all the necessary arrangements/alternatives such as back –up, power supply and whatever else required so that they are able to circumvent such situation and are able to participate in the auction successfully.

Place : Bangalore
Date : 22.06.2022

Sd/-, Authorised Officer
Canara Bank

GOVERNMENT OF INDIA
MINISTRY OF FINANCE,
DEPTT. OF FINANCIAL SERVICES
DEBTS RECOVERY TRIBUNAL -2, BENGALURU
Jeevan Mangal Building (2nd Floor)
No.4, Residency Road, Bengaluru - 560025

RC NO:289/2019 FORM NO.14 (See Regulation 33(2))

Union Bank of India,
BVK Iyengar Road Branch,
Sri. Nanjundappa Complex, No.210, 211, R.T. Street, BVK Iyengar Road, Chickpet, Bengaluru-560 053.
- Applicant Bank/Certificate Holder
Versus
Kiran Raj Chouhan And Another
- Certified debtor(s)/Defendant(s)

DEMAND NOTICE

1) Mr.Kiran Raj Chouhan, S/o Sri Ratan Raj Chouhan, **Proprietor of M/s Vijay Cable Co.,** Having Office at No 1-2-13/1. Huriopet 1st Cross, BVK Iyengar Road, Bengaluru-560053. **Residing at:** Mr.Kiran Raj Chouhan S/o Sri Ratan Raj Chouhan, No.93, 2nd Floor, 5th Block, 70th Cross, Rajajinagar, Bengaluru-560010. **2) Mr.Suresh Chouhan** S/o Sri Ratan Raj Chouhan, No.93, 2nd Floor, 5th Block, 70th Cross, Rajajinagar, Bengaluru-560010

Certified Debtor (s)/Defendant(s)

In View of the Recovery Certificate issued in **OA/580/2017** passed by the Hon'ble Presiding Officer, DRT, Bangalore dtd. 24th day of November 2018 an amount of **Rs.27,89,737/-** (Rupees Twenty Seven Lakh(s) Eighty Nine Thousand Seven Hundred Thirty Seven Only only) is due against you along with interest and costs from date of filing of O.A.s till realization of the Recovery Certificate.

In addition to the sum aforesaid you will be liable to pay all charges and expenses incurred in respect of the service of this notice and other process that may be taken for recovering the amount due.

You are hereby called upon to deposit the amount within 15 days of the receipt of the notice, failing which the recovery shall be made as per rules.

Given under my hand and seal of the Tribunal on **02nd day of July 2019.**

Sd/-
RECOVERY OFFICER-1,
DEBTS RECOVERY TRIBUNAL-2, BANGALORE

Note: Attention is invited to Rule 16 of the Second Schedule of the Income Tax Act 1961 read with Recovery of Debts Due to Banks and Financial Institutions Act 1993 which is reproduced below:

"Rule 16(1) where a notice has been served on a defaulter under Rule 2, the defaulter or his representative or his representative in interest shall not be competent to mortgage, charge, lease or otherwise deal with any property belonging to him except with the permission of the Debts Recovery Officer, nor shall any civil court issue any process against such property in execution of a decree for the payment of money.

(2) Where an attachment has been made under this schedule any private transfer or delivery of the property attached or of any Interest therein and any payment to the defaulter of any debt, dividend or other monies contrary to such attachment, shall be void, as against all claims enforceable under the attachment".

(3) You are also liable to disclose your assets both movable and immovable to this Tribunal along with the Income Tax Returns of last 5 year.

STATE BANK OF INDIA
Retail Assets Central Processing Centre, Yelahanka(18994)
No.5/1, Prestige Star Building,I Floor, Ring Road,Near Mother Dairy
Yelahanka Newtown, Bengaluru-560065, Tel:080-29720743/45/49
Email ID:sbi.18994@sbi.co.in

NOTICE TO LEGAL HEIRS OF BORROWER

(UNDER SUB SECTION (2) OF SECTION 13 OF THE SECURITISATION AND RECONSTRUCTION OF FINANCIAL ASSETS & ENFORCEMENT OF SECURITY INTEREST ACT, 2002 (HEREINAFTER CALLED ACT)

A notice is hereby given that the following Legal heirs of the Borrower Late R Jagadish who have defaulted in the repayment of principal and interest of the loan facilities availed by him from the Bank and the loans have been classified as Non Performing Assets (NPA). The notices were issued to them under Section 13(2) of Securitization and Re-construction of Financial Assets and Enforcement of Security Interest Act 2002 on their last known addresses, but they have been returned un-served and as such they are hereby informed by way of this public notice.

Sr. No.	A/c. No. & Name & address of the Legal heirs of Borrower	Details of Properties/ Address of Security Assets to be Enforced Borrower	Date of Notice	Date of NPA	Amount outstanding (As on the date of notice)
1	**A/c No. HTL 35260662661** **1. Smt.R.S.Rani,** W/o Late R. Jagadeesh,No.40, Ist Cross, 3rd 'A' Main, Balaji Layout, Vidyaranyapuram Post,Bengaluru – 560097. **2. Sri.Dilip R J.,** S/o Late R.Jagadeesh, No.40, Ist Cross, 3rd 'A' Main, Balaji Layout, Vidyaranyapuram Post, Bengaluru – 560097. **3.Smt.R.J.Sunitha,** W/o Sri.R.S.Ravi Babu, D/o Late R.Jagadeesh, No.20/1, Sree Lakshmi Nilaya, 2nd Floor, 10th Cross, Yellappa Garden, Malleswaram – 560003. **4. Smt.R.J.Arathi,** W/o Sri.R.S.Ramesh and D/o Late R.Jagadeesh, No.28, 5th Main, 10th Cross, Krishnappa Block, Opp. HDFC Bank,Ganganagar, Bengaluru – 560032. **5. Smt.R.J.Asha,**W/o Sri. R.S. Srinivas and D/o Late R. Jagadeesh, No.28, 5th Main, 10th Cross, Krishnappa Block, Opp. HDFC Bank, Ganganagar, Bengaluru – 560032.	All that piece and parcel of the immovable property being Site No.40, Jaraka Bande Kaval, M.S.Palya, Yelahanka Hobli, Bangalore North (now Bruhat Bengaluru Mahanagara Palike Khatha No.687, New PID No.011-W0132-34, M.S.Palya, Karnataka Layout, Srinidhi Layout, Vidyaranyapura Post, Bangalore – 560097) carved out of Sy No.55/19 and 56/3 vide Order dated 09.06.1992 issued by Deputy Commissioner, Bangalore District, Bangalore No.B.DIS.ALN/SR/(N)/8/92-93 & B.DIS.ALN/SR/(N)/9/92-93 and measuring East to West: 30 feet and North to South: 40 feet, total in all 1,200 Sq.feet with building thereon standing in the name of late Jagadeesh R S/o Late Ramaswamy and bounded on East by: Site No.39, West by: Site No.41, North by: Road and South by: Site No.51. Indenture of Absolute Sale dated 19.06.2014 has been registered in favour of late Jagadeesh R S/o Late Ramaswamy in Book No.1 under Document No.YAN-1-02477-2014-15 stored in CD No.YAND553 at the Office of Senior Sub Registrar, Yelahanka, Bengaluru dated 19.06.2014.	**27.05.2022**	**10.04.2022**	**Rs.2,95,983/-** (Rupees Two Lakh Ninety Five Thousand Nine Hundred Eighty Three Only) as on 19.05.2022 along with further interest at contractual rate from 20.05.2022 and costs charges, etc.

The steps are being taken for substituted service of notice. The above Legal heirs of the Borrower Late R. Jagadish are hereby called upon to make payment of outstanding amount within 60 days from the date of publication of this notice, failing which further steps will be taken after expiry of 60 days from the date of this notice under sub-section (4) of Section 13 of Secutitization and Re-construction of Financial Assets and Enforcement of Security interest Act, 2002.

Your kind attention is invited to provisions of sub-Section (8) of Section 13 of the SARFAESI Act whereunder you can tender the entire amount of outstanding dues together with all costs, charges and expenses incurred by the Bank only till the date of publication of the notice for sale of the secured asset(s) by public auction, by inviting quotations, tender from public or by private treaty. Please also note that if the entire amount of outstanding dues together with the costs, charges and expenses incurred by the Bank is not tendered before publication of notice for sale of the secured assets by public auction, by inviting quotations, tender from public or by private treaty, you may not be entitled to redeem the secured asset(s).

Place: Bengaluru
Date : 23.06.2022

Sd/-Authorised Officer
State Bank of India
RACPC Yelahanka,Bengaluru

Your Guide to Spicy Living
INDULGE
Every Friday with
THE NEW INDIAN EXPRESS

Washington to make his county debut for Lancashire

India all-rounder Washington Sundar has signed with Lancashire for the upcoming county season. Following the approval of his UK visa, Washington, will link up with his new teammates at Emirates Old Trafford next month, the club announced on Tuesday. He will be available for the whole Royal London One-Day Cup competition, and fitness depending, a number of LV=County Championship games in July.

Madhya Pradesh bowlers keep Mumbai in check

PTI @ Bengaluru

AN unheralded bunch of Madhya Pradesh bowlers stuck to their respective plans as a star-studded Mumbai side toiled its way to 248 for five on the first day of the Ranji Trophy final here. Despite an opening stand of 87 between Prithvi Shaw (47, 79 balls) and Yashasvi Jaiswal (78, 163 balls), Mumbai failed to drive home the advantage on a pitch that wasn't conducive for stroke play.

A 400-plus first-innings total will now depend on the season's highest run-getter Sarfaraz Khan (40 batting, 125 balls), who is looking good for another big knock with the dependable Shams Mulani (12 batting, 43 balls) giving him company.

RANJI TROPHY

Brief scores: Mumbai 248/5 in 90 ovs (Jaiswal 78, Sarfaraz 40 n.o) vs MP.

While left-arm spinner Kumar Kartikeya was the tireless operator from one end, having sent down 31 overs for figures of 1 for 91, seamer Gaurav Yadav (23-5-68-0) was distinctly unlucky and the wickets column don't reflect the relentless pressure that he put on Mumbai batters, especially skipper Shaw. In fact, it was the pressure applied by Yadav which helped nippy seamer Anubhav Agarwal (19-3-56-2) and tall off-spinner Saransh Jain (17-2-31-2) to share the bulk of the spoils, with some intelligent execution of plans. umbai did enjoy the advantage during the first hour after Shaw opted to bat and, along with Jaiswal, took on the MP attack.The strategy to start with Kartikeya's slow left-arm orthodox seemed to have backfired when Jaiswal took him on and lofted him over long-on for a six.

Meeting positive, AIFF election timeline soon

Meet between Indian football stakeholders and AFC-FIFA delegates on cordial lines, steps taken to have polls soon

INDRANEEL DAS @ Chennai

CORDIAL, constructive and positive were some of the words used by those part of the meeting between the seven-member joint FIFA-Asian Football Confederation team and stakeholders of AIFF, including the Committee of Administrators (CoA) and state associations.

The visit was necessitated after the Supreme Court removed Praful Patel as the AIFF chief and dismissed the executive council for violating sports code and appointed a three-member CoA team to take care of day-to-day activities. The delegate is here to understand the ground reality and would meet all stakeholders to find a way forward. There were apprehensions that FIFA would ban AIFF for third-party interference.

The joint FIFA and AFC team is being represented by AFC General Secretary, Datuk Seri Windsor John, AFC Deputy General Secretary of Member Association Division, Vahid Kardany, three members from FIFA Kenny Jean Marie, Nodar Akhalkatsi, and Prince Rufus, FIFA RDO. Purushottam Kattel, and Yogesh Desai are the other members.

It emerged that the meetings were cordial and such a drastic step of suspension would be avoided. According to stakeholders attending the meeting, officials and representatives of state units, the meetings ended on a positive note.

Except for a few points, the draft constitution prepared by the CoA more or less had been agreed upon. According to those who attended the meeting, the constitution would be an amalgamation of both sports code and FIFA statutes. The constitution needs to be submitted to the court by July 15.

One sticky point in the draft constitution that allows anyone with at least two years of experience in state association in same capacity to contest AIFF election seems more or less agreed upon. Number of representatives in executive council is being worked upon.

According to some state unit representatives, they are in agreement with the CoA over the constitution. Also since state units have been taken into confidence, there are not too many issues that would act as an impediment in amending the constitution and hold elections as per the new laws. And this too has gone down well with the FIFA-AFC delegates.

According to one of the stakeholders part of the meeting with the FIFA-AFC delegate, the talks were constructive. "As a member association we are not objecting to the CoA as we are getting their support and working together for holding elections as early as possible," said one who attended the meeting on Wednesday.

Full story: newindianexpress.com

Consider Tejaswin for CWG selection: Delhi High Court

SWAROOP SWAMINATHAN @ Chennai

THE Delhi High Court has directed the Athletics Federation of India (AFI) to consider adding Tejaswin Shankar's name to the 37-strong athletics contingent for the upcoming Commonwealth Games in Birmingham. Shankar, the national record holder in high jump, had met the AFI's qualifying standard for the Games but hadn't taken part in last week's national inter-state athletics championships, an event that the AFI had made mandatory for athletes to take part in to be considered for the CWG. The one exception to that rule was elite athletes could skip the meet as long as they got permission from the AFI and according to them, Neeraj Chopra, Avinash Sable and Seema Punia were exempted as they had sought permission.

Shankar, a student at Kansas State University, had met the qualifying standard with a jump of 2.27m enroute winning the NCAA Championships in June second week. However, the AFI disregarded that performance. "Shankar did not want to be selected. He did not take permission from us before he competed in the USA," Adille Sumariwalla, AFI president, had said during a press conference after selecting the squad. According to *livelaw.in*, the single judge bench of Justice Jasmeet Singh said "his non-participation in the inter-state championship shall not be the sole criteria for rejecting his candidature". According to sports lawyer Parth Goswami representing AFI, they have told the court he is a good high jumper. "But AFI has a slot of 36 athletes for the CWG and around 40 athletes have attained the qualification mark.

Full story: newindianexpress.com

EXPRESS READ

Silver for Ronaldo in Asian Track C'ship

NEW DELHI: Ronaldo Singh dished out the best performance of his career as he clinched a silver medal in the sprint event of the senior category on the concluding day of the Asian Track Championship here on Wednesday. This was his third medal of the championships. He had earlier won bronze medals in 1km time trial and team sprint events. On Wednesday, he gave a tough fight to Japan's experienced rider Kento Yamasaki but finished with a silver.

India all-rounder Rumeli hangs up her boots

CHENNAI: India all-rounder Rumeli Dhar has announced her retirement from all forms of cricket. She represented the country in 4 Tests, 78 ODIs, 18 T20Is, with 1428 runs & 84 wickets across formats. "23 years of my cricket career that started from Shyamnagar in West Bengal, has finally come to an end as I announce my retirement from all forms of cricket," she said in a statement. She was a part of the Indian team that reached the final in the 2005 World Cup.

Archers go down in compound team events

NEW DELHI: Indian women's compound team lost the bronze play-off to France while the men's team was eliminated from the Archery World Cup Stage 3 after losing its quarterfinal to Turkey, here on Wednesday. A day after World Championship silver medallist Jyothi Surekha Vennam raised the expectation with a second-place finish, the women's trio of Jyothi, Priya Gurjar and Muskan Kirar lost 228-231 to Britain in the semifinal.

India seek fresh start against Sri Lanka

GOMESH S @ Chennai

AS India take on Sri Lanka in the first of the three-match T20I series in Dambulla Thursday, in many ways both the teams would be looking to accomplish very similar goals from the series. For starters, it will be India's first international assignment since their early exit in the 2022 ODI World Cup.

And this will mark the beginning of a transition of sorts under the leadership of Harmanpreet Kaur with Mithali Raj announcing retirement and Jhulan Goswami not being a part of the tour. The hosts, led by Chamari Athapaththu, will be playing their first home series since March 2019, second bilateral series since the pandemic broke in 2020. India are going in with a young team, with a considerable amount of experience in the batting order, but not all players are at the same stage they were in the last time these two teams played. Case in point is Jemimah Rodrigues, who was the player of the series in the five-match T20I series in 2019, has been in and out of the team since and is making a comeback of sorts in the T20I side after missing out on the World Cup. However, Harmanpreet seemed confident that the 22-year-old will come good in the upcoming series.

Full story: newindianexpress.com

EFI amends statutes, life member objects

FIROZ MIRZA @ Chennai

LIFE member of the Equestrian Federation of India (EFI) Colonel Rajesh Pattu has served a legal notice to the federation secretary-general, Col Jaiveer Singh. In the notice, he alleged the EFI secretary-general illegally amended statutes/constitution of the federation during the 60th Annual General Meeting held on March 27 this year.

Singh, however, refuted the accusations and claimed the statutes were amended in accordance with the National Sports Development Code following the waiver given to the federation by the ministry of sports and youth affairs.

He said as many as six NSFs including EFI were given the waiver by the ministry given the peculiar nature of the sport.

In the notice, Pattu through his advocates said the action of amending the EFI constitution "without there being being an agenda in the AGM notice is in direct violation of Article 10.2 of the Constitution of EFI". As per the notice, the AGM notice was circulated on February 24.

The notice says no discussion regarding the so-called proposed amendments can take place as neither the draft proposed amendments were circulated to the members of EFI in advance nor was there any agenda regarding the amendment of the EFI statute in the AGM notice. Pattu questioned the way the resolution was passed during the meeting.

"Since EFI is currently controlled by the Indian Army and most individual members and clubs were related to the Army, the aforesaid illegal resolution regarding amendment of the EFI statute was passed despite vehement protests by the representative of almost all state and UT associations, athletes as well as learned advocates," said the notice.

Full story: newindianexpress.com

RAMA DEVI WOMEN'S UNIVERSITY, BHUBANESWAR

CORRIGENDUM NOTICE

CAD-881: Corrigendum to Tender Call Notice **No.2750 dated 04.06.2022** with reference to purchase committee meeting followed by competent authority approval, the above stated bid is extended for 15 (fifteen) more days (till 05.07.2022) without any change in terms and condition of the bid. The Tender will be opened on 7th July, 2022 at 04.00 P.M. for finalizing the L -1 firm in order to supply the goods.

OIPR- 11031/11/0008/2223 **Sd/-Registrar**

CITY UNION BANK LIMITED

Credit Recovery and Management Department
Administrative Office: No.24-B, Gandhi Nagar, Kumbakonam - 612 001. E-Mail ID: crmd@cityunionbank.in, Phone: 0435-2432322, Fax: 0435-2431746

RE-TENDER-CUM-AUCTION SALE NOTICE UNDER SARFAESI ACT 2002

The following property/ies mortgaged to **City Union Bank Limited** will be sold in Re-Tender-cum-Public Auction by the Authorised Officer of the Bank, under Rule 8 (6) & 9 of the Security Interest (Enforcement) Rules, 2002, under the SARFAESI Act, 2002, for recovery of a sum of **Rs.1,39,65,642/- (Rupees One Crore Thirty Nine Lakh sixty Five Thousand Six Hundred and Forty Two Only)** as on **08-03-2022** together with further interest to be charged from **09-03-2022** onwards and other expenses, any other dues to the Bank by the borrowers / guarantors **No.1) Mr. Shekhar, S/o. Lakshman Pandit, No.623, 7th Main Road, 10th Cross, D Group Lay-out, Srigandhada Kaval, Bangalore - 560091. No.2) Mrs. Indra Devi, W/o. Mr. Shekhar, No.623, 7th Main Road, 10th Cross, D Group Layout, Srigandhada Kaval, Bangalore - 560091. No.3) M/s. Kamakya Polymers, No.3, Thunga Nagar, Herohalli, Magadi Main Road, Bangalore - 560091.**

Immovable Property Mortgaged to our Bank

Property - 1: (Property Owned by Mr. Shekhar, S/o. Mr. Lakshman Pandit)

All that piece and parcel of the Site Nos.9 & 10, Katha No.7 (Old No.78), Assessment No.43, situated at Bylakonenahalli Village, coming under Kadabagere Village coming under Kadabagere Village Panchayata Limits, Dasanapura Hobli, Bangalore North Taluk. Measuring:- East to West - Northern Side 38 Feet, Southern Side 35 Feet; North to South 80 Feet. Totally measuring 2,920 Sq.Ft. and bounded on the : East by - Site No.8 and 11, West by - Road, North by - Road, South by - Road, Registered as Document No.7604 at S.R.O. Rajaji Nagar (Vijaya Nagar). In this above site area building with plinth area of Ground Floor - 2,296 Sq.Ft., Mezzanine - 1,200 Sq.Feet, First Floor - 2,296 Sq.Feet and Second Floor - 2,296 Sq.Feet, Terrace - 170 Sq.Feet exists.

Reserve Price: Rs.1,35,00,000/-
(Rupees One Crore Thirty Five Lakh Only)

RE-AUCTION DETAILS

Date of Re-Tender-cum-Auction Sale	Venue
14-07-2022	City Union Bank Limited, Bengaluru-Vijay Nagar Branch, No.23/1, 17th Cross, M.C. Layout, Near Maruthi Mandir, Vijay Nagar, Bengaluru Rural, Karnataka - 560040. Telephone No.080-23504001, Cell No.7483060906.

Terms and Conditions of Re-Tender-cum-Auction Sale:
(1) The intending bidders should be present in person for the auction and participate personally and give a declaration in writing to the effect that he/she is bidding for himself / herself. (2) The intending bidders may obtain the Tender Forms from **The Manager, City Union Bank Limited, Bengaluru-Vijay Nagar Branch, No.23/1, 17th Cross, M.C. Layout, Near Maruthi Mandir, Vijay Nagar, Bengaluru Rural, Karnataka - 560040. (3)** The intending bidders should submit their bids only in the Tender Form prescribed in sealed envelopes addressed to **The Authorised Officer, City Union Bank Ltd.,** together with a Pay Order / Demand Draft for an EMD of **10%** of the Reserve Price, drawn in favour of **"City Union Bank Ltd.", on or before 12.00 Noon** on the date of Tender-cum-Auction Sale hereby notified. **(4)** For inspection of the property and other particulars, the intending purchaser may contact **Telephone Nos.080-23504001, Cell No. 7483060906. (5)** The property/ies are sold on "As-is-where-is", "As-is-what-is" and "whatever- there is" basis. **(6)** The sealed tenders will be opened in the presence of the intending bidders at **01.00 p.m.** on the date of Tender-cum-Auction Sale hereby notified. Though in general the sale will be by way of closed tenders, the Authorised Officer may, at his sole discretion, conduct an Open Auction among the interested bidders who desire to quote a bid higher than the one received in the closed tender process, and in such an event, the sale shall be conferred on the person making highest bid. The sale, however, is subject to confirmation of City Union Bank Limited. **(7)** The successful bidder shall have to pay **25% (inclusive of EMD paid)** of the sale amount **immediately** on completion of sale and the balance amount of **75%** within **15 days** from the date of confirmation of sale, failing which the initial deposit of **25%** shall be forfeited. **(8)** The Sale Certificate will be issued by the Authorised Officer in favour of the successful purchaser only after receipt of the entire sale consideration within the time limit stipulated herein. **(9)** The successful purchaser shall bear the charges/fees payable for conveyance, such as stamp duty, registration fee etc., as applicable under law. **(10)** The successful bidder should pay the statutory dues (lawful house tax, electricity charges and other dues), TDS, GST if any, due to Government, Government Undertaking and local bodies. **(11)** The Authorised Officer shall have all the powers to accept or reject the bids or postpone or cancel the sale without assigning any reason whatsoever.

Place: Kumbakonam, Date: 21-06-2022 **Authorised Officer**

Regd. Office: 149, T.S.R. (Big) Street, Kumbakonam, Thanjavur District, Tamil Nadu - 612 001, CIN - L65110TN1904PLC001287, Telephone No.0435-2402322, Fax: 0435-2431746, Website: www.cityunionbank.com

BANGALORE WATER SUPPLY AND SEWERAGE BOARD

INVITATION FOR TENDER
(Only through e-Procurement Portal)

BWSSB invites Tender from Registered agencies for the following works.

Office of the Chief Engineer(West), 6th Floor, Cauvery Bhavan, K.G. Road, Bangalore - 560 009.

Sl. No.	Division	IFT Number	Amount Put to Tender / EMD Amount	Last date & Time for submission of tender	Date and time for opening of tender
1	North	BWSSB/ENTE/TO/AE-1/310/2022-23 Date : 18.06.2022	Rs. 3,09,056/- / Rs. 7,800/-	01.07.2022 upto 3:00 pm	02.07.2022 after 4:00 pm

The details regarding the tender and participation in the e-procurement process can be obtained by logging on to **https://eproc.karnataka.gov.in** For further details contact the undersigned office during working hours.

Sd/- Executive Engineer (North)

DIPR/CP/JAGADALE ADVERTISING/1026/2022-23

COVID-19 - DON'T SPREAD RUMOURS. ACT RESPONSIBLY, AVOID INFECTION-NOT THE INFECTED.

Wear Mask | 6 Feet Follow Physical Distancing | Maintain Hand Hygiene

IDFC FIRST Bank Limited
(erstwhile IDFC Bank Limited and presently known as IDFC FIRST Bank Limited)
CIN : L65110TN2014PLC097792
Registered Office: KRM Towers, 8th Floor, Harrington Road, Chetpet, Chennai-600031. TEL: +91 44 4564 4000 | FAX: +91 44 4564 4022.

APPENDIX IV [Rule 8(1)]
POSSESSION NOTICE (For Immovable Property)

Whereas the undersigned being the authorised officer of the **IDFC FIRST Bank Limited (erstwhile IDFC Bank Limited and presently known as IDFC FIRST Bank Limited)** under the Securitization and Reconstruction of Financial Assets and Enforcement of Security Interest Act, 2002 and in exercise of powers conferred under section 13(12) read with rule 3 of the Security Interest (Enforcement) Rules, 2002 issued a demand notice dated **08.04.2022** calling upon the borrower, co-borrowers and guarantors **1. J Lal And Sons, 2. Jawahar Lal, 3. Sameer Agarwal, 4. Aruna Aggarwal,** to repay the amount mentioned in the notice being **Rs.3,13,98,700.00/- (Rupees Three Crore Thirteen Lac Ninety Eight Thousand Seven Hundred Only) as on 28.03.2022,** within 60 days from the date of receipt of the said Demand notice.

The borrowers having failed to repay the amount, notice is hereby given to the borrower and the public in general that the undersigned has taken **Symbolic Possession** of the property described herein below in exercise of powers conferred on him under sub – section (4) of section 13 of Act read with rule 8 of the Security Interest (Enforcement) Rules, 2002 on this **21st day of June 2022.**

The borrowers in particular and the public in general is hereby cautioned not to deal with the property and any dealings with the property will be subject to the charge of the **IDFC FIRST Bank Limited (erstwhile IDFC Bank Limited and presently known as IDFC FIRST Bank Limited)** for an amount of **Rs.3,13,98,700.00/- (Rupees Three Crore Thirteen Lac Ninety Eight Thousand Seven Hundred Only)** and interest thereon.

The borrower's attention is invited to provisions of sub – section (8) of section 13 of the Act, in respect of time available, to redeem the secured assets.

Description Of The Immovable Properties.

Property 1: All That Piece And Parcel Of A Portion Of The Property Bearing Old No. 40, Municipal No. 45 (45-29), Situated At Hale Gangamma Cheri Palya, Now Bearing New Municipal No. 29, New Gangamma Cheri, Mothinagar, Kalasipalya, Banaglore, Bbmp Ward No. 47, Pid No. 47-63-29, Property Now Comes Under The Limits Of Bbmp, Measuring East To West 13.9 Feet And North To South 30.4 Feet Out Of The Said Property Admeasuring On The Eastern Side North To South 54 Feet And Western Side North To South 50 Feet And On The Northern Side East To West 30 Feet, Southern Side East To West 30 Feet Having A Residential/Commercial R.C.C Roofed Building With Red Oxide Floring And Jungle Wood And Bounded As: **East:** Primeses No. 28 Private Property, **West:** Premises No. 29, **North:** Mothinagar Street, **South:** A Portion Of Belongs To Vendor And Kalasi Palyam It' Croos

Property 2: All That Piece And Parcel Of House On Side No. 28 & 29, House List No. 289/1, Situated At B.Narayan Village, K.R.Puram Hobli, Bangalore South Taluk, Property Now Comes Under The Limits Of Bbmp, Measuring East To West 70 Feet And North To South 40 Feet, Totally Measuring 2800 Sq. Ft., And Bounded As: **East:** Vendor's Property, **West:** Road, **North:** Private PropertySouth: Road

Property 3: All That Piece And Parcel Of Vacant Site No. 106, Bearng Khata No. 19, Formed In Sy.No. 26 Of Gullobanahalli Village, Kasaba Hobli, Devanalli Taluk, Bangalore Rural District, Measuring East To West 100 Feet And North To South 60 Feet And Bounded As: **East:** Site No. 132, **West:** Road, **North:** Site No. 105, **South:** Site No. 107

Sd/-
Authorised Officer
IDFC FIRST Bank Limited (erstwhile IDFCBank Limited and presently known as IDFC FIRST Bank Limited)

Date : 21-06-2022
Place : Bangalore.
Loan Account No: 10064209856, 10064238800 & 10066526114.

HUBLI ELECTRICITY SUPPLY COMPANY LIMITED
(Wholly owned by Govt of Karnataka)
O/ O Superintending Engineer(Ele),
Reg No : 85B, Near B.E.O/ Haveri Urban Development Authority Office,Hanchinal Layout, P.B. Road, Haveri-581110
TelephoneNo.: 08375-232632 Fax No: : 08375-232625
Web Site: www.hescom.co.in E-mail ID: seehvr.hescom@gmail.com

Corporate Identity Number (CIN) : U31401KA2002SGC030437

No. HESCOM/HVR/Crl.O/SEE/EEE(O)/AEE(O)/AET-1/22-23/1146-54 Date:30-5-2022

Short Term Tender notification
(E-procurement mode only)

The Superintending Engineer (Ele), O&M Circle, HESCOM, Haveri invited Service tenders as below in O&M Circle Haveri Juridiction.
1.24X7 Service Vehicle & Men,
2.Data Entry Operators,
3.Security Guards,
4.Lorry Drivers, & Attender.
5.33/11KV Substations shift operation & Minor maintence by providing Shift operators & Helpers
Last date for receipt of bids 08.07.2022 before 16:00Hrs through e-procurement mode only.
The detailed bidding documents can be downloaded through e-procurement portal web site **http://www.eproc.karnataka.gov.in.**

Sd/-
Superintending Engineer(Ele)
O & M Circle, HESCOM, Haveri

DIPR/DWD/253/2022-23/DESHPANDEPUBLICITY

STAY PROTECTED FROM COVID-19, NO CARELESSNESS UNTIL THERE IS A CURE.

Wear Mask | 6 Feet Follow Physical Distancing | Maintain Hand Hygiene

BRUHAT BENGALURU MAHANAGARA PALIKE
Office of the Executive Engineer, BBMP, Bommanahalli Division, Begur Main Road, Bommanahalli, Bangalore - 560 068.

NO.BBMP/EE/BD/TEND-03/2022-23 Date:22.06.2022

INVITATION FOR SHORT TERM TENDER (IFT)
(Through GOK e-Procurement Portal only) (Single Cover Tender)

The Executive Engineer, Bommanahalli Division invites tenders from eligible contractors registered in KPWD / CPWD / BWSSB / MES / Railways / National Highways or any State Government Organisations for the following works.

Sl. No.	Name of the Work	Approx. value of work (Rs. in lakhs)	EMD (Rs. in lakhs)
1.	De-silting of Lowlaying areas in Ward Drains, Removal and Refixing of Drain Slabs, Missing Drain Slabs, Debris clearance, Culverts repairs and new culverts, left out tree branches & Leaf waste clearance, Purchasing water pumps, Missing bits of Sewage drains, RCC Hume pipe for road side drains leading to SW Drain in Ward No. 174, HSR Layout. (Reserved for General Category).	40.00	0.80
2.	De-silting of Lowlaying areas in Ward Drains, Removal and Refixing of Drain Slabs, Missing Drain Slabs, Debris clearance, Culverts repairs and new culverts, left out tree branches & Leaf waste clearance, Purchasing water pumps, Missing bits of Sewage drains, RCC Hume pipe for road side drains leading to SW Drain in Ward No. 190, Mangammanapalya (Reserved for SC Category).	40.00	0.40

(1) Tender documents may be downloaded from GoK e-procurement portal. **(2)** Last date for submission of tenders: **02.07.2022 upto 4.00 p.m.** Further details can be accessed from GoK e-procurement website: **https://eproc.karnataka.gov.in** or contact the office of the undersigned.

Sd/- Executive Engineer, Bommanahalli Division.

STAY PROTECTED FROM COVID-19, NO CARELESSNESS UNTIL THERE IS A CURE.

Wear Mask | 6 Feet Follow Physical Distancing | Maintain Hand Hygiene

SMART CITY THIRUVANANTHAPURAM LIMITED
CIN U75302KL2017SGC05027

E-TENDER NOTICE

E-Tenders are invited for the following project of Smart City Thiruvananthapuram Limited Project Design Supply Installation and Maintenance of Tensile Roof Structure above the central plaza of EK Nayanar RFP for Selection of Contractor for Design, Supply, Installation and Maintenance of Tensile Roof Structure above the Central Plaza of E.K. Nayanar Memorial Park on EPC Mode at Thiruvananthapuram.

Sl. No.	Name of Project	E-Tender ID	PAC Amount (Exclusive of GST)
1	Design Supply and installation and Maintenance of Tensile Roof Structure above the central plaza of EK Nayanar RFP for Selection of Contractor for Design, Supply, Installation and Maintenance of Tensile Roof Structure above the central Plaza of E.K. Nayanar Memorial Park on EPC Mode at Thiruvananthapuram	2022_SCTLT_496035_1	Rs. 3,27,93,601 excluding GST

Bid Submission Last Date: 14th July 2022, Thursday, 5.30 PM

Date and Time of Opening Price Bid: To be Intimated Seperately to Technically Qualified Bidders by e-mail. All the RFP documents and details are available on https://www.smartcitytvm.in/

IKO/0855/03/2022/I&PRD (SD/-), CHIEF EXECUTIVE OFFICER, Smart City Thiruvananthapuram Ltd

India RF A Piramal Enterprises & Bain Capital Credit Partnership

India Resurgence ARC Private Limited
3rd Floor, Unit 304, Primal Tower, Pennisula Corporate Park, Lower Parel, Mumbai - 400 013.

NOTICE TO BORROWERS / MORTGAGORS

Borrower: 1.Akshara International School, No.59, AGS Layout, Bengaluru Karnataka-560061. Also at, No.48, 1st and 2nd Floor, Pooja Residency, 1st Main Road, 1st Cross Sarwabowma Nagar, Chikkalasandra, Bengaluru Karnataka-560061 Also at, No.59, Khareshmai No.35 Arehalli Village, Uttarahalli Hobli, Bengaluru-560061. **2.Mr.Krishna Murthy V, 3.Mrs.Geetha Krishna Murthy, Both at,** No.48, 1st and 2nd Floor, Pooja Residency, 1st Main Road, 1st Cross Sarwabowma Nagar, Chikkalasandra, Bengaluru, Karnataka-560061 Also at, No.59, AGS Layout, Bengaluru, Karnataka-560061 Also at, No.59, Khareshmai No.35, Arehalli Village, Uttarahalli Hobli, Bengaluru-560061

Notice u/s 13(2) of the Securitisation and Reconstruction of Financial Assets and Enforcement of Secutity Interest Act. 2002.

As you are aware, **India RF,** has sanctioned to you credit Facilities as per details given below:

Loan Account No.	Principal Outstanding	Interest and other charges	Total Amount Payable / Outstanding
XMORKRM00060914	Rs.97,16,053/-	Rs.1,54,55,393/-	Rs.2,51,71,446/- due as on 31.05.2022

As a security for the repayment of the said loan to of **M/s India Resurgence ARC Private Limited (India RF),** you have executed a Loan Agreement / Guarantee Agreement and also created mortgage of the property detailed herein below:

DESCRIPTION OF PROPERTY

Schedule Property Item No.1: All that piece and parcel of the Residential Property bearing Property **No.59, Khaneshumari No.35, situated at Arehalli Village, Uttarahalli Hobli, Bangalore South Taluk,** measuring East to West 50'+35'/2 Feet and North to South 50' Feet together with one square A C Sheet roofed house, constructed with mud and bricks, doors and windows made of jungle wood, without having any civic amenities like water, electricity and sanitary connections and bounded on the East by : Private Property, West by : Site No. 58, North by: Site No.1, South by: 20 Feet Road

Schedule Property Item No.2: All the piece and parcel of western side of **Vacant Site Nos. 33, 34 and 35 Assessment No.2, Gramatana New Khatha No.88 (Old No.49) situated at Arehalli Village, Uttarahalli Hobli Bangalore South Taluk,** Now the property comes under Uttarahalli Village Panchayathi, Bangalore measuring East to West (23+0)/2 feet and North to South 60 feet totally measuring 690 Square feet and bounded on East by: Remaining portion of the Site No.33, 34 and 35, West by: Private Property, North by: Road, South by: Private Property.

The Company issued notice under the Act on 13.06.2022 calling upon you to repay the total amount of **Rs.2,51,71,446/-** (Rupees Two Crore Fifty One Lakhs Seventy-One Thousand Four Hundred and Forty-Six Only) plus further interest / charges thereon. **You have been avoiding service of notice by Regd. Post and as such, substituted service by publication is hereby made.**

We regret to note that you have committed defaults in the repayment of loan. We have classified your account as **Non-Performing Asset on 31.12.2016** in accordance with guidelines issued by the Reserve Bank of India. As on date, you are liable to pay the amount mentioned above.

in accordance with guidelines issued by the Reserve Bank of India. As on date, you are liable to pay the amount mentioned above.

We hereby call upon you, to pay the aforesaid **amount due within 60 (SIXTY) days from the date of publication of this notice**, failing which the Company shall take over the possession of secured assets mortgaged to us under the power conferred to us under the Securitisation & Reconstruction of Financial Assets and Enforcement of Security Interest Act, 2002, wherein the **M/s India Resurgence ARC Private Limited (India RF)** is empowered to take possession of the secured assets including the right to transfer by way of lease, assignment or sale, take over the management of the secured assets, appoint any person to manage the secured assets from you and adjust the above sale proceeds towards the debt due from you.

Please take note that you shall not transfer by way of sale, lease or otherwise any of the secured assets referred to in this notice without prior consent of the secured creditor.

We also inform you that, if the dues of us are not fully satisfied with the sale proceeds of the secured assets, we reserve our right to proceed against you before Courts for recovery of the balance amount from you.

The borrower's attention is invited to provisions of sub-section (8) of section 13 of the Act, in respect of time available, to redeem the secured assets.

Authorised Officer
Date : 13.06.2022 **M/s India Resurgence ARC Private Limited (India RF)**

Bangalore Electricity Supply Company Limited

(Wholly Owned Government of Karnataka Undertaking)
(CIN-U04010KA2002SGC030438)

SHORT TERM TENDER NOTIFICATION (Through e-Procurement Portal)

BESCOM invites tenders in two cover system for **Providing 51 Nos. of Security Services (without gun) to various stores, Sub-divisions, Division, circle office of Ramanagara Circle Jurisdiction through GoK e-Procurement mode for a period of One year.** Enquiry Nos.SEE/RMGC/EE(O)/AE/22-23/Enq. No.300 dated 24.06.2022. **Aprox. Amount put to Tender: Rs.111.36 Lakhs.** Contract Period: **One year.**

a) Bid Documents available from: 24.06.2022. b) Last date and time for Receipts of bid: 08.07.2022,16:00 Hrs. c) Date and time of Opening technical bid: 11.07.2022 at 16:00 Hrs. d) Date and time of Opening price bid: will be intimated later. The Tenders can be obtained through e-procurement portal website **http://eproc.karnataka.gov.in.** Aspiring Bidders need to register on e-procurement portal. All the payments such as tender cost, EMD etc. shall be made through e-payment mode. Further any clarification contact help desk: **91-25501216 and 080-25501227.**

Sd/- Superintending Engineer (El)
RMGC, Kengeri, BESCOM.

For Electricity related complaints call: 1912
Download BESCOM Mithra Mobile APP

GOVERNMENT OF INDIA
DEBTS RECOVERY TRIBUNAL-II KARNATAKA

Jeevan Mangal Building, No.4, Residency Road, Bengaluru -560 025.

PROCEEDINGS BEFORE THE RECOVERY OFFICER -II, DEBT RECOVERY TRIBUNAL-2, BENGALURU

NOTICE FOR SETTLING A SALE PROCLAMATION

(See Sections 25 to 28 of the Recovery of Debts Due to Banks & Other Financial Institutions Act, 1993 r/w Rule 53 of the II Schedule to the Income Tax Act, 1961)

TRC 1285/2018 in OA 2102/2014 **Dated: 6/8/2021**

Between
Karnataka Bank Ltd, Nelamangala Branch ...Certificate Holder Bank
VS
Sri. Prasanna M G and others ...Certified Debtor

To,
Certificate Debtors:
Govindaiah S (Since decreased by his legal heirs)
1. Prasanna M G, S/o Late Govindaiah, Aged about 31 years, Manninaganahalli, Kudur Hobli, Magadi Taluk, Ramanagara District.
2. Geetha, D/o Late Govindaiah, Aged about 27 years, Manninaganahalli, Kudur Hobli, Magadi Taluk, Ramanagara District.
3. Veena, D/o Late Govindaiah, Aged about 24 years, Manninaganahalli, Kudur Hobli, Magadi Taluk, Ramanagara District.
4. Ramesh K, S/o of Kuralaiah A H, Major, Arebommanahalli, Dabaspet, Nelamanagala,
5. Marihonnamma, W/o Late Govindaiah, Major, Manninaganahalli, Kudur Hobli, Magadi Taluk, Ramanagara District. **Debtors**

Whereas in execution of Certificate No.**TRC 1285/2018 OA 2102/2014** drawn up by the Hon. Presiding Officer, Debts Recovery Tribunal, Bengaluru, the undersigned has ordered the sale of the under mentioned immovable property.
You are hereby informed that the day on or after fifteenth day from the date of service of this notice has been fixed for drawing up the proclamation of sale and settling the terms thereof, You are requested to bring to the notice of the undersigned any encumbrances, charges, claims or liabilities attaching to the said properties or any portion thereof.

SCHEDULE OF PROPERTY/IES
DESCRIPTION OF THE PROPERTIES MORTGAGED TO THE APPLICANT BANK.
SCHEDULE B

All that piece and parcel of the Agricultural Land bearing Sy No. 132/1, measuring 6 acres 3 guntas, situated Manninaganahalli, Kudur Hobli, Magadi Taluk, Ramanagara District and **bounded as follows: On the East:** Chikkanahumaiah's Land, **On the West:** Gopalaiah's Land, **On the North:** Gangaiah's Land, **On the South:** Moodalagiaiaha's Land.
Given under my hand and seal of this Tribunal **on 6/8/2021.**

Sd/- RECOVERY OEFICER II
DEBT RECOVERY TRIBUNAL-II BENGALURU

Karnataka Bank Ltd.

Your Family Bank. Across India

Asset Recovery Management Branch, 1st Floor, FKCCI Building, Kempegowda Road, Bengaluru-560009.
Phone: 080-22955928(Gen)/929(CM)
E-Mail: blr.arm@ktkbank.com
Website: https://karnatakabank.com
CIN: L85110KA1924PLC001128

SALE NOTICE OF IMMOVABLE PROPERTY

E-Auction Sale Notice for Sale of Immovable Assets under the Securitisation and Reconstruction of Financial Assets and Enforcement of Security Interest Act 2002 read with proviso to Rule 8(6)/ Rule 9 (1) of Security Interest (Enforcement) Rules, 2002.

Notice is here by given to public in general and in particular to Borrower (s) and Guarantor (s) that the below described immovable property mortgaged/charged to the secured Creditor, the **Constructive Possession** of which has been taken by the Authorised Officer of **Karnataka Bank Ltd,** the Secured Creditor on **07.05.2022**, will be sold on **"As is Where is ", "As is What is" and "Whatever there is" basis on 27.07.2022** for recovery of **Rs.6,62,18,920=72 [Rupees Six Crore Sixty Two Lakh Eighteen Thousand Nine Hundred Twenty And Paise Seventy Two Only] under PSOD A/c No.9537000600000301** along with future interest from **01.05.2022,** plus costs due to the **Karnataka Bank Ltd, Budihal GP Branch,** the Secured creditor from **(1) M/s Ganesh Bio Fuels (R) Represented by its Partners : a) Mrs.Lakshmi b) Mrs.Rashmi c) Mrs.Lalithamma Addressed at:** No.1344, Dwarakavasa Main Road, BEL Layout II Stage, Bharath Nagar, V.N.Post, Bengaluru Rural-560091 **(2) Mrs.Lakshmi, W/o Mr.Kumar,** No.647, Ground Floor, 2nd Stage, Bhavani Nagar, Railway Layout, Jnana Bharathi Post, Bengaluru-560056 **(3) Mrs.Rashmi, W/o Mr.Prakash,** #120/1, 1st Floor, Suparna Nilaya, Vidyaniketan School Main Road, Gidadakonehalli, Bengaluru-560091 **(4) Mrs.Lalithamma, W/o Late.Veerabasappa @ Prakash,** No.165, Muddinapalya, Bengaluru-560091 **(5) Mr.Murali Yogesh Kumar, S/o Mr.Yogesh Kumar,** No.647, 2nd Main Road, Bharath Nagar, Railway Layout, Bengaluru North, Bengaluru-560079 being borrowers/ guarantor/mortgagor..

Reserve Price/Upset Price below which the property may not be sold: Rs.2,77,75,000=00 (Rupees Two Crore Seventy Seven Lakh Seventy Five Thousand Only)

Description of Property/ies	Reserve Price	Earnest Money Deposit	Date & time of Auction
All that part and parcel of **Residential Site Property** bearing Site No.1 & 2 measuring **4620.00 Sq.Ft** [East-West: 70 Ft and North-South: 66 Ft] Yelahanka CMC, **Old Khatha No.95/62/862/1 & 905/63/863/2, New Khatha No.1669/862/1 & 2 formed in Sy.No.55/1, 55/9 & 59/9 of Kogilu Village,** converted from agricultural to non-agricultural residential purpose vide Conversion Order dated: 18.12.1984 of Deputy Commissioner, Bengaluru District together with building constructed thereon **(GF + FF + Partly SF) measuring 4000 Sq.Ft (As per actual)** situated at Maruthi Nagar, 2nd Division, Kogilu Road, Opp: Shobha Apartment, within Yelahanka City Municipal Limits, Yelahanka, Bengaluru **belonging to Mrs.Lalithamma.** **Boundaries as per Deed/Actual : East By :** 30 feet road/Road; **West By :** Private Property/Vacant Land; **North By :** 20 feet Road/Road; **South By :** Private Property/No.954/A, 3 Floor Residential Building.	**Rs. 2,77,75,000/- (Rupees Two Crore Seventy Seven Lakh Seventy Five Thousand Only)**	**Rs. 27,77,500/- (Rupees Twenty Seven Lakh Seventy Seven Thousand Five Hundred Only)**	**27.07.2022 from 11.00 A.M to 11.20 A.M**

(The borrower's/mortgagor's attention is invited to the provisions of Sub-section (8) of Section 13 of the Act, in respect of time available to redeem the secured asset).

This Notice shall also serve as Notice under Sub Rule (6) of Rule 8/Sub Rule (1) of Rule 9 of Security Interest Enforcement Rules-2002 to the Borrower/Guarantors)

For detailed terms and conditions of sale, please refer to link in Karnataka Bank's Website ie., https://karnatakabank.com under the head "Mortgaged Assets for Sale".

The E-auction will be conducted through portal **https://bankeauctions.com** on **27.07.2022** from **11.00 A.M. to 11.20 A.M** with unlimited extension of 05 minutes. The intending Bidder is required to register their name at **https://bankeauctions.com** and get the user id and pass word free of cost and get training i.e online training on e-auction **(tentatively on 26.07.2022)** from **M/s C1 India Pvt Ltd, Registered Office:** 1502, 15th Floor Ambadeep Building, 14, K. G. Marg, New Delhi-110001. **Corporate Office:** Plot No: 301, First Floor, Udyovhar, Phase-2, Gurgaon, Haryana-122015. **Help Line:**+91-124-4302000/20/24/25/26 **Contact Person: Mr.Gangadhar Naik Gaonkar** (Senior Sales Executive) **Mail Id:** karnataka@c1india.com/support@bankeauctions.com **Mobile No:** +919900711744.

Date : 21.06.2022
Place : Bengaluru

Sd/- Chief Manager & Authorised Officer For Karnataka Bank Ltd.,

---

EMPLOYEES' PROVIDENT FUND ORGANISATION

REGIONAL OFFICE-BENGALURU (ELECTRONIC CITY),
ANNAPOORNESHWARI COMPLEX, NO. 37/1, 6TH MAIN, SINGASANDRA, BENGALURU–560068
Ph: 080-25734492/2379 E-mail: ro.bms1@epfindia.gov.in

No. KN/RO-BNG-ECT/Recovery/2022-23 Dated: 16.06.2022

BEFORE ASSISTANT PROVIDENT FUND COMMISSIONER (EPFO)
REGIONAL OFFICE – BENGALURU, ELECTRONIC CITY

In the matter of Recovery of arrear dues under section 7A/14B/7Q of the Employees Provident Funds and Miscellaneous Provisions Act, 1952.

Where the department is not able to trace the whereabouts of employer to recover the arrear dues pending towards the establishment under Section 7A/14B/7Q of the Employees Provident Funds and Miscellaneous Provisions Act, 1952.

And whereas the Department has not been able to serve summons to the establishment and/or to the employer. Now, therefore notice is hereby given to the employers in relation to the below mentioned establishments and are directed to appear before the undersigned **on or before 05/07/2022** at the address mentioned above.

S. No.	PF Code No. [KN]	Name & Address of the Establishment	Name & Address of the Employer / Proprietor / Partner / Director / Occupier
1	60524	**M/s SRI BALAJI MANPOWER SERVICES.,** No.9, Govind Reddy Building, Bommasandra Industrial Area, Bangalore-560099	**Shri. Biswajit Mizar- Proprietor,** Konda Reddy Building, Ground Floor, Vinayaka Nagar, Anekal Taluk, Hosur Road, Bangalore-560100
2	1326098	**M/s. S V MOTORS,** No.26, Opp. Infosys, Hosur Main Road, Near Syndicate Bank, Electronic City, Bangalore-560100	**Shri. Srinivas - Proprietor,** No.186, Kittiganahalli, Bommasandra Post, Bangalore-560099
3	46623	**M/s. KIRAN ENTERPRISES,** Bhadra Reddy Complex, Near Neralur, Attibele, Anekal Taluk, Bangalore- 560099	**Shri. Prakash - Proprietor,** Gulla Reddy Building, Neraluru, Attibele, Anekal Taluk, Hosur Main Road, Bangalore- 560099.
4	1323750	**M/s. MICROLITE INDUSTRIES,** Plot No. 93-A4, Jigani Industrial Area, Jigani, Anekal Taluk, Bangalore - 562106	**Shri. Radha Krishnan Manikantan – Managing Partner,** Plot No. 98Q, 2nd Phase, Jigani, Anekal Taluk, Bangalore- 562106.
5	1521474	**M/s. SRI VENKATASIVA SAI CONSTRUCTIONS,** No. 202, 5th Cross, Celebrity Paradise Layout, Doddathogur, Electronic City Phase –I, Bangalore-560100	**Shri. Nagasubbaiah Chinnappa- Partner,** No. 202, 5th Cross, Celebrity Paradise Layout, Doddathogur, Electronic City Phase–I, Bangalore-560100 **Shri. Chennikayala Naresh Kumar- Partner,** No. 202, 5th Cross, Celebrity Paradise Layout, Doddathogur, Electronic City Phase–I, Bangalore-560100
6	1629472	**M/s. ARN ENTERPRISES,** No. 20, Ambedkar Colony, 1st Main Road, 1st Cross, Near Toll Gate, Attibele, Anekal Taluk, Bangalore-562107.	**Shri. A R Naveen- Proprietor,** No. 20, Ambedkar Colony, 1st Main Road, 1st Cross, Near Toll Gate, Attibele, Anekal Taluk, Bangalore-562107.
7	1391992	**M/s. MAK MANAGEMENT FORCE,** No. 23, Jayappa Plot, Near Kalanikethan School, Kudlu, Bangalore - 560068.	**Shri. Tenkayimakalapalli Narayanappa Manjula– Proprietor,** No. 23, Jayappa Plot, Near Kalanikethan School, Kudlu, Bangalore - 560068.

Any Person having information about the whereabouts of the establishments and or employer of the establishments mentioned above, may send the information by post or in person to Employees' Provident Fund Organization at the address mentioned above, **on or before 05/07/2022.**

Sd/-
Assistant PF Commissioner
RO- Bengaluru (Electronic City)

PIRAMAL CAPITAL AND HOUSING FINANCE LTD

Piramal Capital & Housing Finance

(Formerly Known as Dewan Housing Finance Corporation Ltd.)
CIN:L65910MH1984PLC032639
Registered Office: Unit No.-601,6th Floor ,Piramal Amiti Building, Piramal Agastya Corporate Park, Kamani Junction, Opp. Fire Station, LBS Marg, Kurla (West), Mumbai-400070 –T +91 22 3802 4000 **Branch Office :** No. 13, Old No. 5, 1st Main Road,Near Kodava Samaja, Vasanth Nagar Bengaluru, Karnataka- 560052 **Contact Person : 1. Praveen B Emmi - 9343178492**
2. Yogesh S M - 9916161220 3. Vishal Ketele - 9584966653

E-Auction Sale Notice-Subsequent Sale

Pursuant to taking possession of the secured asset mentioned hereunder by the Authorized Officer of Piramal Capital & Housing Finance Limited(Formerly Known as DHFL) under the **Securitization and Reconstruction of Financial Assets and Enforcement of Security Interest Act, 2002** for the recovery of amount due from borrower/s, offers are invited by the undersigned for purchase of immovable property, as described hereunder, which is in the physical possession, on **'As Is Where Is Basis', 'As Is What Is Basis' and 'Whatever Is There Is Basis'**, Particulars of which are given below:

Loan Code / Branch / Borrower(s) / Co-Borrower(s)/ Guarantor(s)	Demand Notice Date and Amount	Property Address	Reserve Price	Earnest Money Deposit (EMD) (10% of RP)	Outstanding Amount (31-05-2022)
Loan Code No. 00001144 , Marathahalli (Branch), Srinivasa S (Borrower), Lakshmi M R (Co Borrower 1)	Dt: 18-02-2019 , Rs. 3831940 /-, (Rs. Thirty Eight lakh Thirty One Thousand Nine Hundred Forty Only)	All The piece and Parcel of the Property having an extent :- Site No 1162, kh no.860, 12th A main rd 2nd Block, Nagarbhavi 2nd Stage, 9th Block, Nagarbhavi, Bengaluru Bengaluru Karnataka - 560072 Boundaries As :- North : Pvt.Property South : Pvt.Property East : Road West : SITE NO 1095/A	Rs. 3200000 /-, (Rs. Thirty Two lakh Only)	Rs. 320000 /-, (Rs. Three lakh Twenty Thousand Only)	Rs. 5640015 /-, (Rs. Fifty Six lakh Forty Thousand Fifteen Only)
Loan Code No. 00000245 , Marathahalli (Branch), V Murali (Borrower), Sunitha Balakrishna (Co Borrower 1)	Dt: 13-04-2017 , Rs. 4520376 /-, (Rs. Forty Five lakh Twenty Thousand Three Hundred Seventy Six Only	All The piece and Parcel of the Property having an extent :- No. 17, Sy No. 6/1, Nagashettihalli Village, Yashwantpur Hobali, Bangalore, Karnataka - 560094. Boundaries As :- North : PVT LAND South : SITE NO:16 East : SITE NO:18 West : ROAD	Rs. 9000000 /-, (Rs. Ninety lakh Only)	Rs. 900000 /-, (Rs. Nine lakh Only)	Rs. 8714617 /-, (Rs. Eighty Seven lakh Fourteen Thousand Six Hundred Seventeen Only)

DATE OF E-AUCTION : 08-07-2022, FROM 11.00 P.M. TO 3.00 P.M (WITH UNLIMITED EXTENSION OF 5 MINUTES EACH), LAST DATE OF SUBMISSION OF BID :07-07-2022 , BEFORE 4.00 P.M.

TERMS AND CONDITIONS OF THE AUCTION:

The sale shall be subject to the terms & conditions as described below:-

1. The asset will not be sold below the reserve price
2. In case of single bidder, the bidder/purchaser has to bid with an increment amount of Rs.10,000/-.
3. Auction/bidding shall only by "online electronic mode" through the website of the service provider i.e Company Name: C1 India Private Limited Name of Service Provider : **Mr. Dharani Krishna; Contact Number :9948182222**; Site : https://www.bankeauctions.com.
4. Care has been taken to include adequate particulars of Secured Assets in the Schedule herein above. The Authorized Officer shall not be answerable for any error, misstatement or omission in this proclamation.
5. The intending bidders are advised to go through the portal https://www.bankeauctions.com for detailed terms and conditions for e-Auction sale before submitting their bids and taking part in the e-Auction sale proceedings and contact the respective Authorized Officer for the concerned property as mentioned herein above against the property.
6. Auction shall commence at one increment above the Reserve Price and bidders shall be free to bid among themselves by improving their offer with minimum incremental amount stated herein above.
7. **10% Earnest Money Deposit (EMD) DD shall be deposited on or before 07-07-2022, before 4:00 P.M. to the designated Branch in favor of'Piramal Capital & Housing Finance Limited' or PCHFL, along with fully filled bid form and Tender/Sealed Bid/Offer in the prescribed tender forms along KYC.** a) Self attested true copy of Identity Card containing Photograph and Residential Address and PAN card of the intending bidder, issued by Govt. of India. Original of the document should be made available for verification by the concerned Authorized Officer. b) Intending Bidder's Mobile Number and E-Mail address. c) Intending Bidder's Bank Account details for the purpose of refund of EMD.
8. The intended bidders who require assistance in creating Login ID & Password, uploading data, submitting bid, training on e-bidding process etc., may contact **Mr. Dharani Krishna; Contact Number : 9948182222**, Help Line E-mail ID: https://www.bankeauctions.com and **For any property related query may contact PCHFL Authorised Officer - Praveen B Emmi - 9343178492 during the office hours on any working days.**
9. In case of stay of sale or Recovery proceeding by any superior court of competent jurisdiction, the auction may either be postponed/cancelled in compliance of such order, without any further notice and the persons participating in the sale shall have no right to claim damages, compensation or cost for such postponement/cancellation etc.
10. Only those bidders holding valid user ID and Password and confirmed payment of EMD through NEFT /RTGS shall be permitted to participate in the on line e-auction. The Authorized Officer reserves the right to accept or reject any or all bids. Further, the Authorized Officer reserves the right to postpone or cancel or adjourn or discontinue the Auction or vary the terms of the Auction at any time before conclusion of the Auction process, without assigning any reason whatsoever and his decision in this regard shall be final.
11. The successful bidder shall have to pay 25% of the purchase amount immediately (including Earnest Money Already paid) from knocking down of bid in his/her favor, in the same mode as stipulated in clause 7 above. The balance of the purchase price shall have to be paid in the same mode as stipulated above within 15 days of acceptance/confirmation of sale conveyed to them. In case of default, all amounts deposited till then shall be forfeited including earnest money deposit.
12. Mere deposit of 25 % of the Sale Price shall not entitle the successful bidder to get the sale confirmed in his favour. Sale shall be subject to terms and conditions applicable to this e-auction notice and confirmation by the secured creditor to that effect.
13. The EMD (without interest) of the unsuccessful bidder will be returned on 3rd day of the closure of the e-auction sale proceedings **through RTGS/NEFT.**
14. During e-auction, in case any bid is placed in the last 5 minutes of the closing time of the Auction, the closing time shall automatically get extended for another 5 minutes.
15. The sale is subject to confirmation by the Bank. If the borrower/guarantor pays the entire amount due to Bank before publication of this notice, no sale will be conducted.
16. All statutory dues/attendant charges/other dues including registration charges, stamp duty, taxes etc. shall have to be borne by the purchaser.
17. The Sale Certificate shall be issued to the highest successful bidder and in the same name in which the Bid is submitted.
18. The property is sold on "As is where" and "As is what is" basis and the Authorized Officer or the Bank shall not be responsible for any charge, lien, encumbrances, or any other dues to the government or anyone else in respect of properties E-Auctioned. The intending Bidder is advised to make their own independent inquiries regarding the encumbrances, search results and other revenue records relating to the property including statutory liabilities arrears of property tax, electricity dues etc. and shall satisfy themselves before submitting the Bid.
19. Properties as mentioned above can be inspected by the prospective bidders at the site with the prior appointment of concerned Branch Manager or Authorized Officer or any other officer identified for the purpose, from 11 A.M. to 3 P.M. on any working day before 05-07-2022.
20. PCHFL reserves its right to accept/reject any or all of the offer(s) or bid(s) so received or cancel the sale without assigning any reason thereof.
21. In case there is any discrepancy found in Publication of Hindi Version or English Version then in such case English Version will be considered for the purpose of interpretation. Bidding in the final minutes and seconds should be avoided in the bidders own interest. Neither PCHFL nor Service Provider will be responsible for any failure/lapse (Power failure, Internet failure etc.) on the part of the vendor. In order to prevent such situation bidders are requested to make all the necessary arrangements/alternatives such as backup power supply etc required so that they are able to prevent such situation and continue to participate in the auction successfully.
22. It shall be the responsibility of the successful bidder to remit the TDS @ 1% as applicable u/s 194 1-A if the aggregate of the sums credited or paid for such consideration is Rs. 50 Lakhs or more. TDS should be filed online by filling form 26QB & TDS certificate to be issued in form 16B. The purchaser has to produce the proof of having deposited the income tax into the government account within 15 days of e-auction.

STATUTORY 15 DAYS SALE NOTICE UNDER SARFAESI ACT TO THE BORROWER/GUARANTOR / MORTGAGOR

The above mentioned Borrower/Guarantor/are hereby noticed to pay the sum as mentioned in section 13(2) notice in full with accrued interest till date before the date of auction, failing which property will be auctioned/sold and balance dues if any will be recovered with interest and cost from borrower/guarantor

Date : 23.06.2022 **Sd/-**
Place : Bengaluru **Authorised Officer**

SBFC Finance Private Limited

(erstwhile Small Business Fincredit India Private Limited
Registered Office:- Unit No. 103, First Floor, C&B Square, Sangam Complex, Village Chakala, Andheri- Kurla Road, Andheri (East), Mumbai-400059.

POSSESSION NOTICE
(As per Rule 8(2) of Security Interest (Enforcement) Rules, 2002)

Whereas the undersigned being the Authorized Officer of **SBFC Finance Private Limited** under the Securitization, Reconstruction of Financial Assets and Enforcement of Security Interest Act, 2002 and in exercise of the powers conferred under section 13 (12) read with Rule 8 of the Security Interest (Enforcement) rules 2002, issued Demand Notices upon the Borrowers/Co-borrowers mentioned below, to repay the amount mentioned in the notice within 60 days from the date of receipt of the said notice.
The borrower/Co-borrowers having failed to repay the amount, notice is hereby given to the Borrower/Co-borrowers and the public in general that the undersigned has taken possession of the property described herein below in exercise of powers conferred on him/ her under Section 13(4) of the said Act read with Rule 8 of the said rules on the below-mentioned dates.
The Borrower/Co-borrowers in particular and the public in general is hereby cautioned not to deal with the property and any dealings with the property will be subject to the charge of **SBFC Finance Private Limited.**

Name and Address of Borrowers & Date of Demand Notice	Description of Property(ies) & Date of Possession	Amount demanded in Possession Notice (Rs.)
1. RAVINDAR REDDY M, & **2. M VASANTHA,** both are having their address at No. 73/05, Muneshwara Nilya Ayyappa Lane 29th Cross, Marithinagar, Yelhanka, Karnataka- 560064 Demand Notice Date: 23–Feb- 2022	All the piece and parcel of property bearing Site No. 67, Katha No. 203/210/211, Situated at Kattigenahalli Village, Jala Hobli, Bangalore North Taluk, Includes all rights, Privileges and appurtenances there to and admeasuring East To west-40-0 Feet, North to South- 30 Feet, Total area 1200 Sq. ft. and property **bounded as under- East :** Road, **West :** Site No.18, **North :** Site No.66, **South :** Site No.68. **Date of Possession:** 21-June-22	**Rs.29,77,088/-** (Rupees Twenty Nine Lakhs Seventy Seven Thousand Eighty Eight Only) as on 15th February 2022
1. KMI ELECTRICALS, **2. SATISH SUNDARA RAJULU,** **3. GIRIJA S, &** **4. R SUNDARAJULU,** All are having their address at No. 14, 4th cross, Ayyapa Nagar, Near Vengopal Swamy Temple, KR Puram, Bangalore-560036 Demand Notice Date: 11–Apr- 2022	All the piece and parcel of the Property bearing Site No. 14, House List Katha No. 278/48/4, situated at Hoodi Village, K.R. Puram Hobli, erstwhile Bangalore South Taluk, Now Bangalore East Taluk comes under the jurisdiction of Bruhat Bangalore Mahanagara Palike, admeasuring East to West 37 Feet and North to South 30 Feet, in all measuring 1110 sq.ft. and **bounded on the : East** : 20 Feet Road, **West** : Narasimhaiah's Property, **North** : Site No. 13, **South** : Site No. 15. Along with RCC Roofed house with civic amenities thereon. **Date of Possession:** 21-June-22	**Rs. 37,10,209/-** (Rupees Thirty Seven Lakhs Ten Thousand Two Hundred Nine Only) as on 7th April 2022

The Borrower's attention is invited to provisions of sub-section (8) of section 13 of the Act, in respect of time available, to redeem the secured assets.

Place: Bangalore **Sd/- (Authorized Officer)**
Dated: 23/06/2022 **SBFC Finance Private Limited.**

Estd:1916

THE BHAVASARA KSHATRIYACO-OPERATIVE BANK LIMITED

Head Office: "Sahakara Sadana", No.63/67, 24th Cross, Kilari Road, Bengaluru-560 053, Phone: 080-22972781/82

AUCTION SALE NOTICE

NOTICE FOR SALE OF IMMOVABLE PROPERTY ISSUED UNDER THE SECURITISATION AND RECONSTRUCTION OF FINANCIAL ASSETS AND ENFORCEMENT OF SECURITY INTEREST ACT 2002

The undersigned being the Authorised Officer of The Bhavasara Kshatriya Co-Operative Bank Limited Bangalore had taken possession of the house properties described hereunder mortgaged to the Bank by way of security for repayment of immovable Property Loan availed by the respective borrowers mentioned here below, Notice of Auction of the secured assets is hereby given to the borrowers in particular and the public in general, under Rules 8 & 9 of Security interest (Enforcement) Rules 2002.

Details of the borrower, property, reserve price, etc, are as below

Sl No.	Borrower/s Name Branch Name	Property Address	Reserve Price & Amount Due to Bank	Public Auction Date, Time & Place
HEAD OFFICE BRANCH				
1	1.Sri.N.Srikanth Since Deceased by L.R 2.Smt.Sandhya, Both residing at No.139/A, 38th 'B'Cross, 26th Main, Jayanagar, 9th Block, Bengaluru-560 069.	immovable property bearing municipal No.49, Old No.139/A, 38th 'B' Cross, 26th Main Jayanagar 9th Block, Bengaluru-560 069, measuring: East to West:17.6 feet, North to South : 40 feet. Bounded on the East by : Property No.138/B West by : Property No.139/B, North by : 38th 'B' Cross Road, South by : Property bearing No.142/B.	Reserve Price Rs.91,35,564.00 Amount Due as on 29.07.2022 Rs.59,13,949 /-	29.07.2022 at 11.30 a.m At the premises of the Bank " Sahakara Sadana" No.63/67, 24th cross, Kilari Road, Bengaluru 560 053

Place of Auction: At the places mentioned in column no. 5
Date of Auction: As per details in column No.5 above and 'AS IS WHERE IS CONDITION'
Terms and Conditions:

1. To participate in the Auction, the intending bidders have to deposit a sum of Rs.25000-00 by way of DD as EMD favoring The Bhavasara Kshatriya Co-Operative Bank Limited, Bengalore payable at Bangelore on the date of Auction before 10.30am.
2. The successful bidder should pay 25% of the bid amount immediately on the same day and the balance of 75% within 15 days in single installment by way of DD as stated above. If the successful bidder defaults in effecting payment or fails to adhere to the terms of sale in any manner, the amount already deposited will be forfeited and he/she shall not have any claim on such forfeited amount.
3. All other liabilities charges and expenses like legal charges, stamp duty, registration fee/cost etc. shall be borne by the purchaser only.
4. On receipt of the entire bid amount and on confirmation of sale the undersinged shall issue a Certificate of Sale in favor of the purchaser in the form given in the aforesaid Act.
5. The deposit of the unsuccessful bidders would be returned without interest immediately on conclusion of the Auction.
6. The Undesigned shall have powers to include or exclude or accept or reject bids or postpone/ cancel the Auction without assigning any reason thereof including addition or deletion of other terms.
7. For inspection of the property and other particulars the intending bidders may contact the undersigned at Head Office during office hours between 10.00 AM and 5.00PM.
8. For further details contact The Assistant Manager of the Bank.

Place: Bengaluru **Sd/- Authorised Officer**
Date:20.06.2022 **The Bhavasara Kshatriya Co-operative Bank Ltd., Bengaluru**

ESTD:1971

ಶ್ರೀ ಸುಬ್ರಮಣ್ಯೇಶ್ವರ ಕೋ–ಆಪರೇಟಿವ್ ಬ್ಯಾಂಕ್ ಲಿಮಿಟೆಡ್
Sree Subramanyeswara Co-operative Bank Ltd.

(R.B.I. Licence No. UBD - KA 550 P)
A.O.: Rajatha Bhavana, No. 106, R.V. Road, V.V. Puram, Bengaluru-04
Ph:080-22422461/63, 26500879, Fax: 080-41312650, website: subcobank.com

Ref/SSCB/AO/112/2022-23 **DEMAND NOTICE** Date: 04/06/2022

To
1. Sri. Hari Venkatesh C, No.3632, 66th Cross, 2nd Stage, K.S. Layout, Bangalore-560078.
2. Smt. Sushma.S, No.3632, 66th Cross, 2nd Stage, K.S. Layout, Bangalore-560078.
3. M/s. Manjunatha Medicals & General Stores, Proprietor: Sri.Hari Venkatesh C, No.57, Rajeshwari Layout, Near ISRO Layout, Bangalore-560062.
4. Mr. Hameed Syed Rafeeq, No. 3628, 66th Cross, 2nd Stage, K.S. Layout, Bangalore-560078.

NOTICE UNDER SECTION 13 (2) OF THE SECURITISATION AND RECONSTRUCTION OF FINANCIAL ASSETS AND ENFORCEMENT OF SECURITY INTEREST ACT 2002.

At your request, you have been granted total loan of Rs.45,00,000.00 (Rupees Forty Five Lakhs only) the details are as follows: **(1) Sri. Hari Venkatesh C & Smt. Sushma. S** have been granted Term loan of **Rs.20,00,000.00** (Rupees Twenty Lakhs Only) on 09/08/2017 for Clear debts purpose Vide A/c No IP-55000213. **(2) M/s. Manjunatha Medicals & General Stores,** Proprietor: **Sri. Hari Venkatesh C** have been granted Term loan of **Rs. 25,00,000.00** (Rupees Twenty Five Lakhs Only) on 09/08/2017 for Business Improvement purpose vide **A/c No. IP-55000214.** The above loan facilities were granted against the security of Hypothecation of stocks and other assets and mortgage of Immovable property bearing No.3738, situated at Thirteenth Cross, Kumaraswamy Layout, Second Stage, Bangalore, Corporation Ward No.55, PID No.55-334-3738 together with structures standing thereon and measuring East to West 20 feet and North to South 30 feet, In all ad-measuring 600.00 Sq.feets, property belongs to **Sri. Hari Venkatesh C and Smt.Sushma.S.** Creating security interest in favour of the Bank. The relevant particulars of the said Loan facilities and the amount outstanding repayable by you, is as stated in schedule "A". The said financial assistance was granted with an undertaking, to repay in terms of the agreement (s)/document (s), duly executed by you in favour of the Bank. You have also created Mortgage by way of registration of Memorandum of Deposit of Title Deeds and also Hypothecation of plant and stocks and other assets creating security interest in favour of the Bank. The particulars of the security assets are as stated in schedule "B" and "C". The operation and conduct of the account in respect of the above Loans have become irregular and the debts have been classified as **"NON-PERFORMING ASSETS"** since 08/11/2020 in accordance with the directives/guidelines relating to Asset classification, issued by Reserve Bank of India, consequent to the default committed by you in repayment of the principal debts and interest thereon. The said Loans facilities are also secured by the personal guarantees & executed by: **(1) Smt.Sushma.S,** Residing at No. 3632, 66th Cross, 2nd Stage, K.S. Layout, Bangalore-560078. **(2) Mr.Hameed Syed Rafeeq,** Residing at No. 3628, 66th Cross, 2nd Stage, K.S. Layout, Bangalore-560078. Despite repeated requests, contacts, persuasions, notices and legal notices you have failed and neglected to repay the over dues / outstanding liabilities.
Therefore, the Bank hereby calls upon you under section 13 (2) of the subject Act by issuing this notice, to discharge in full outstanding liabilities stated hereunder, to the Bank within **60 days from the date of this notice.** Your outstanding liabilities due and owing to the Bank as on 31/05/2022 is **Rs. 45,99,239.00 (Rupees Forty Five Lakhs Ninety Nine Thousand Two Hundred Thirty Nine Only)** Details as per Schedule 'A'. You are also liable to pay future interest at the contractual rate @ 14% p.a to IP-55000213 and @ 13% p.a to IP-55000214 on compounded monthly/quarterly rest and penal interest @ 2% p.a on the aforesaid amount together with incidental legal expenses, costs, charges, etc, from 01/06/2022. If you fail to repay to the Bank the aforesaid sum of **Rs. 45,99,239.00 (Rupees Forty Five Lakhs Ninety Nine Thousand Two Hundred Thirty Nine Only)** with interest and incidental expenses, costs, charges etc., as stated above in terms of this NOTICE issued under section 13 (2) of the subject Act, the Bank will exercise all or any of the rights detailed under section 13 (4) and also under other applicable provisions of the subject Act. This notice is without prejudice to the Bank's right to initiate such other actions or legal proceedings, as it deems fit and necessary under any other applicable provisions of Law. **Please be informed that, on receipt of this notice, as per the provisions of Section 13(13) of the subject Act, you are here by restrained from transferring by way of sale, lease, or otherwise, any of the assets secured to the Bank, without prior written consent from the Bank, Noncompliance with these provisions is punishable U/S 29 of the said Act.**

SCHEDULE "A"

Sl. No.	Nature of Facility	Amount outstanding as on 31/05/2022		
		Principal	Interest & others	Total
1.	IP-55000213 Clear Debts	18,50,544.00	1,89,480.00	20,40,024.00
2.	IP-55000214 Business Improvement	22,23,765.00	3,35,450.00	25,59,215.00
	Total dues	**40,74,309.00**	**5,24,930.00**	**45,99,239.00**

(Rupees Forty Five Lakhs Ninety Nine Thousand Two Hundred Thirty Nine Only) and future interest and other charges from 01/06/2022.

SCHEDULE "B"

Mortgaged Immovable Property : All that piece and parcel of property bearing No.3738, situated at Thirteenth Cross, Kumaraswamy Layout, Second Stage, Bangalore, Corporation Ward No.55, PID No.55-334-3738 together with structures standing thereon and measuring East to West 20 feet and North to South 30 feet, In all ad-measuring 600.00 Sq.feets and bounded on the; East : Property bearing No.3739, West : Property bearing No.3737, North : Property bearing No.3729, South : Road. Property belongs to Sri. Hari Venkatesh C and Smt.Sushma.S.

SCHEDULE "C"

Hypothecated Assets:- Hypothecation of Furniture and Fixture, Fittings, Interiors, Equipments and Utensils any

THE NEW INDIAN EXPRESS City

Bengaluru Express

READ SHARE FOLLOW
newindianexpress.com
Mail us: bengalurucityexpress@gmail.com
23.06.2022
THURSDAY

DAY'S DIARY

Brexit vote

On this day in 2016, the United Kindgdom held a referendum and voted to leave the European Union by 52 per cent to 48 per cent

WHAT IS BREXIT

A portmanteau of the words Britain and exit, Brexit, caught on as shorthand for the proposal that Britain change its relationship to the bloc on trade, security and migration

FOR AND AGAINST

Most voters in England and Wales supported Brexit. Majority support for remaining came from voters in London, Scotland and Northern Ireland

PRIME MINISTER'S TAKE

PM Theresa May has said Britain's exit from the EU will open up new markets and opportunities around the world for British businesses

Music composer Arjun Janya turns director

PG 4

HUES OF gender

After Pakistani-British singer Leo Kalyan addresses hate messages on wearing a strappy dress to Sonam Kapoor's baby shower, members of the LGBTQ+ community share their idea of making fashion gender-neutral

MONIKA MONALISA

PAKISTANI-British singer Leo Kalyan serenaded soon-to-be mama Sonam Kapoor by singing the actor's hit songs like *Masakali* at her baby shower over the weekend. The singer attended the event in a strappy short dress. Later, when he posted some of the pictures on his Instagram handle, he received a lot of hate comments to which the singer replied, "Hate comments don't bother me at all, because firstly – some of them are so genuinely funny, I share them with my friends and we laugh endlessly. Also, hate comments always remind me that just by casually living my life – I'm actually challenging people and societal norms,which means I'm doing something right. (sic)"

As the world celebrates Pride Month this June, the LGBTQ+ community finds it shocking to hear of such bullying messages. City-based stylist and model, Nirjal Basnet feels, "To begin with, people should understand what someone else does is not their business. I don't believe in that term 'cross-dressing'. My idea on clothing is not fixed on a particular gender. When I wear any outfit, I don't think it's cross-dressing. For me, clothes are not differentiated between genders," adds Basnet, asserting that the singer was just wearing whatever they wanted.

Fashion has always been popular for being flexible in nature. Stylist Anugrah Samuel Phillips finds the problem in labelling and typecasting things into black and white. "When it comes to fashion, back in the day, heels were meant for men to make them feel important. In different cultures, men wear skirts and silhouettes. But when you make things commercial, they start putting tags on everything and fluidity is lost. Fashion is so individualistic that you can't really put it in a box," explains Phillips.

The other problem the community faces is people not understanding the terminology and vocabulary of the community. For instance, Alex Mathew aka Maya The Drag Queen, says, "When people see a person dressed slightly differently, they make their own assumptions. A person can be a stage performer and straight."

Alex Mathew as Maya The Drag Queen

In different cultures, men wear skirts and silhouettes. But when you make things commercial, they start putting tags on everything and fluidity is lost. Fashion is so individualist that you can't really put it in a box

—Anugrah Samuel Philips, stylist

Leo Kalyan with Sonam Kapoor

REAL PICTURE

Here in Bengaluru to attend a wedding, Bollywood actor Aparshakti Khurana gets candid about his married life, his love for the city, his brother Ayushmann Khurrana, and much more

ANILA KURIAN

HE'S fun, he's young, he's talented, he's Ayushmann Khurrana's little brother — **Aparshakti Khurana** is all this and more. Having made a name for himself as a Bollywood actor, radio jockey, comedian, singer and TV host, Khurana is always ready to add more feathers to his cap. Here in Bengaluru to attend a friend's wedding, he tells *CE* that it's the first time he and his wife, Aakriti Ahuja Khurana, are leaving town without their baby girl.

"Aakriti and I have been married seven years before our baby came along. This wedding felt like a great opportunity for us to feel like newly-weds again," he explains, adding that their daughter is staying back with her grandparents for a week. "My wife and I both have common friends and this couple decided to do a destination wedding in Bengaluru. Not sure why they did but we jumped at the occasion and we can't wait to celebrate with our friends after so long," he adds. The couple is looking forward to a London trip soon after this too. "At this point, I think we have to do everything to keep the romance alive," he laughs.

This is Khurana's third time in Bengaluru. "Fourth, if you want to consider when I was at Bengaluru airport last month to catch a connecting flight," he laughs. "I love this city but I actually haven't had the opportunity to really check it out. I came here for corporate shows and the first time I visited, I was taken to a place that served the best coffee and pastries — I can't recall its name," he exclaims.

Having been part of several commercially successful films like *Badrinath Ki Dulhania*, *Stree*, *Luka Chuppi* and *Pati Patni Aur Woh*, he'll soon be seen in Vikramaditya Motwane's *Jubilee* on Amazon Prime Video. "The dubbing for that is going on now. I'm also part of another thriller film called *Berlin* with Ishwak Singh and another one called *Dhokha* produced by T-Series," Khurana says.

His brother Ayushmann, on the other hand, has been producing some critically-acclaimed works like *Badhaai Ho*, *Dream Girl* and *Andhadhun*. When do we get to see the brothers work together? "Hopefully, one day! He's doing a great job with every project and I'm really happy for him. But in order for us to work together, we need a story that works for both of us," he says.

So, what have the brothers learnt from each other? Khurana junior says, "To be patient because of him and he's learnt to play sports from me," he says, a proud grin on his face.

Aakriti Ahuja and Aparshakti Khurana at the wedding. (Right) Ayushmann Khurrana

KNOW YOUR CITY

Arun Prasad, city-based history researcher, unravels interesting facts about Bengaluru in this weekly quiz series. So it's time for you to find out how familiar you are with the city, beyond its heritage buildings, IT parks and the pub culture.

THE QUIZ WILL BE PUBLISHED EVERY WEDNESDAY

Send answers to **bengalurucityexpress@gmail.com** with the subject line **'Know Your City Quiz'**

Correct answers and names of first three respondents with right answers will be featured in *CE* on Thursday.

THE RIGHT ANSWERS ARE

1) Kalasipalyam 2) Nandi Hills 3) Devanahalli

FIRST THREE TO GET IT RIGHT

1. Dr Lavanya Nitin Mandhal
2. Girish Kumar
3. Ranganath Sadasiva

XPRESS FOCUS

Architecture: Pursuit of Combining ART AND TECHNOLOGY

Prof. (Dr.) Rama R. Subrahmanian

The profession of Architecture has a long history, both in India and in the rest of the world. Many monuments that have been built over centuries and across continents are testimony to the creativity and skill of architects.

An Architect is a visionary with creative skills to transform the built environment and impact everyday living. Architecture combines art and technology in a harmonious way. Architects have art in their hearts, and science in their minds. Architects' key skill is to turn ideas into reality.

Architects primarily make detailed pre-construction drawings that guide the process of construction.

The aspiring architect must undertake specialised professional training internships for practical experience to earn a degree. Unlike in other professional courses, the education process for architects lays stress experiential learning along with classroom learning.

The essential elements of Architectural Education are

- Skill development by use of manual drawing and softwares;
- Development of sound theory base
- Experiential learning by workshops, study tours and travel
- Professional internships and final year projects.

In order to practice Architecture, the graduate professional must acquire a license from the professional body, the Council of Architecture. Sound communication skills and good physical stamina are necessary skills to be developed. The practice of Architecture is benchmarked by awards and prizes. There are numerous award competitions that recognize great work with awards and citations.

Career opportunities

Oppotunities abound in the Government, public sector, private sector, with builders and developers, MNC setups, small/medium to large scale architectural firms, project management firms, real estate consultancies, and in academics. Most graduates work in small to medium firms initially, before moving on to either open their own firms or to join large design-construction corporates.

Areas of specialisation

- Urban Planning
- Urban Design
- Landscape Design
- Interior Design
- Building Engineering Management
- Energy Management
- Architectural Conservation
- Product Design.

(The author is Dean, Dayananda Sagar College of Architecture, Bengaluru)

Admission

Admission to the B.Arch course is through the National Aptitude Test in Architecture (NATA) which is conducted by the Council of Architecture.

Upcoming dates for NATA are July 7 & August 7, 2022.

This is an online test with multiple choice questions. The test can be taken at the test center of your choice. Registration is on https://www.nata.in

Apsaraa, a production that is a combination of dance and music, seeks to explore divine femininity of nymphs through a dance-drama

A divine salutation

G ULAGANATHAN

THE new dance production, Apsaraa — she, her, them, is out to explore and give us an insight into the celestial nymphs. Kavya Kasinathan, a city-based senior Bharatanatyam dancer and a disciple of Mithun Shyam, will present this dance feature on June 23 at Seva Sadan, Malleswaram from 6 pm.

Shyam, who has donned multiple roles on stage, including that of Sage Ramanuja recently at the inauguration of the sage's temple in Hyderabad, says, "Apsaraa is an ode to the divine feminity that has created historical impact and facilitated the dharmic evolution of humankind. This dance is an obeisance to the apsaras who changed the course of fate with a subtle look of their eyes." He has written the lyrics and choreographed the entire piece.

Apsaraa is a multilingual production which paints the experiences of five Apsaraas through the lyrics in Sanskrit, Malayalam, Tamil, Telugu and Kannada — each Apsara appears and dances to the lyrics in one of the languages. "This production weaves together stories of five Apsaraas, creating vivid imagery and also highlights the struggles and achievements that come with responsibility," adds Shyam.

Kasinathan, who has made her mark as a solo Bharatanatyam dancer, essays all the five roles. The musical score is by the well-known musician Karthik Hebbar.

For further details, contact 83107 22296
(The writer is a senior dance critic)

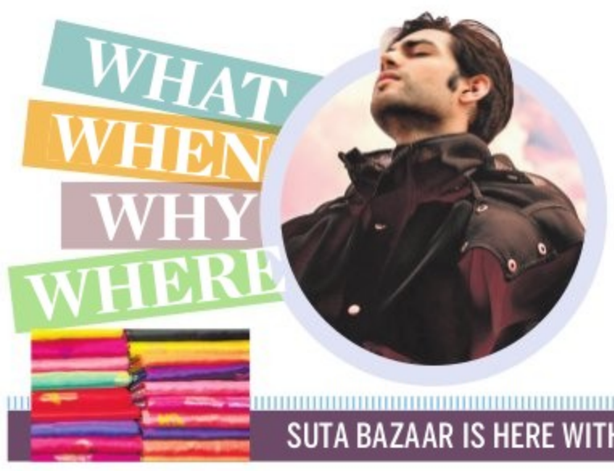

MUSICAL TOUR

Zaeden, a name synonymous with India's thriving pop music circuit, makes his way to the city. Catch his soothing tunes and beats at this concert.
When: July 24
Where: The Lalit Ashok, Seshadripuram
Details: insider.in

LADIES' SPECIAL

In collaboration with the Wacken Foundation and the Embassy of the United States of America in New Delhi, All Girl Guns N Roses Tribute Band 'Paradise Kitty' from Los Angeles bring a one-of-a-kind music event for women with workshops and panel discussions. **When:** July 2
Where: Hard Rock Cafe, St Marks Road **Details:** 80412 42222

BREAKFAST QUIZ

Celebrate the Pride Month with breakfast and a fun quiz this weekend. This is your chance to win prizes, vouchers and more.
When: June 26
Where: Chaiffee Cafe, JP Nagar
Details: insider.in

SERENADE AWAY

Kenneth De Souza brings to you his music, legendary in serenading music lovers for over 30 years. Treat yourself to an evening of great food, wine and music with Kenneth.
When: June 24
Where: Urban Solace, Ulsoor Lake
Details: 98450 13055

SUTA BAZAAR IS HERE WITH THEIR SOLO EXHIBITION OF SAREES AND MORE. WHEN: JULY 2 WHERE: RAINTREE, SESHADRIPURAM DETAILS: INSIDER.IN

Drive to Survive

This is a treasure hunt on the roads of Bengaluru where all the participants will move from outlet to outlet and do fun tasks with their team and scale towards winning, just like in any other reality show.
When: June 26
Where: Multiple venues
Details: insider.in

Learn and Play

Here's a chance for children to explore constructive, social, physical and ordered play. With this workshop, your child will learn skills like curiosity, creativity, teamwork, resilience, and more. **When:** June 25 **Where:** The Green Pocket, Rustam Bagh Layout **Details:** insider.in

Martini Mayhem

Enjoy liquor at its finest with Martini week and a perfect martini collection for every mood and day. Shake off the blues this weekend.
When: Till June 26
Where: Sheraton Grand Hotel, Brigade Gateway
Details: 95919 96959

A Persian Affair

From mouth-watering grilled kebabs to shawarmas, experience the flavours of the Middle East at this themed Sunday brunch. Here's your soulful ticket to the deep Mediterranean.
When: June 26
Where: Courtyard by Marriott ORR, Bellandur
Details: 95136 53156

Friday Fiesta

Friday Funnies is a stand-up comedy night featuring the funniest act in town. Here's your chance to start the weekend with a laugh and delicious burgers.
When: June 24 **Where:** BurgerMan, Indiranagar **Details:** insider.in

Odissi Movement

Samarpana is an evening of Odissi performances by Sharmila Mukerjee and students of Sanjali Centre For Odissi Dance, including choreography by Guru Kelucharan Mohapatra.
When: July 3
Where: Jagriti Theatre, Whitefield
Details: bookmyshow.com

QUICK FIX

What's cooking

IN YOUR KITCHEN?
We are hungry for recipes with minimum ingredients and maximum flavours. Share your quick-fix with us, along with step-by-step photos, at cityexpresschn@gmail.com.

LABNEH HUMMUS

INGREDIENTS
- **Boiled chickpeas:** 250 g
- **Garlic:** 10-12 cloves
- **Tahini paste:** 2-3 tbsp
- **Lemon juice:** 2-3 tbsp
- **Hung curd:** 150 g
- **Salt** to taste
- **Red chilli powder:** 1 tsp
- **Dry roasted almonds:** 50 g
- **Olive oil:** 200 ml
- **Ice cubes:** 2 to 3

METHOD
- Blend chickpeas, garlic, tahini paste, hung curd, half of the almonds, red chilli powder, salt and ice cubes.
- Add almonds, olive oil and lemon juice to the mixture and continue blending till the consistency is thick and smooth.
- Garnish with the remaining pieces of almonds, drizzle olive oil and sprinkle red chilli powder.

–Rutin Paul, Prayagraj

FIT BIT

PARIVRTTA SUKHASANA VARIATION HAND ON FLOOR

(Revolved easy pose variation hand on floor)

This is a beginner-level variation to explore advanced twists like Vakrasana, Ardha Matsyendrasana. The twist in the torso brings a stretch in the neck, hence this pose can be included in therapeutic yoga for thyroid imbalance or respiratory disorders. It opens the Manipura chakra, associated with personal transformation and power, boosts self-esteem, confidence and motivation.

STEPS
- Start in Sukhasana, back upright, shoulders broad and rolled back, chest open, palms on the knees, and chin slightly in. Stay here for a few breaths.
- Twist your body on the right by putting your left palm outside the right knee, fingertips touching the floor, and swing your right arm back to place the palm/fingertips on the floor behind the back, fingers pointing out.
- Inhale, push your navel to the spine. Exhale, turn and twist the torso with the neck to the right to gaze behind. Feel the stretch on the left side of the torso compressing the right side. Stay here for about five deep breaths.
- Inhale, turn the body back to the centre and with an exhalation, release your arms on the respective knees, in the Sukhasana.
- Practise on the other side (left), following the above instructions.
- Release and relax in Sukhasana Variation Arms Knees. If unable to sit with crossed legs, you can try Vajrasana or sitting on a chair.

By N Elumalai, PhD scholar (Yoga Science) at Meenakshi Academy of Higher Education & Research, Chennai

BENEFITS
- Helps to increase the flexibility of the upper back and spine.
- Stretches the upper chest, hips, neck and shoulders.
- Helps to massage the abdominal organs.
- Releases tension in the body and mind, improves breathing and cultivates internal heat.
- Helps to lengthen the torso and spine.
- Helps to stimulates the liver and kidneys and useful to energise the spine.
- Helps to stimulate the Agni (digestive fire).
- Great pose to get relief from sciatica, backache and fatigue.
- Reduces stress, tension and anxiety.

LIMITATIONS
- People with injury in the hips, neck, shoulders, spine, lower back, knees, pelvic floor muscles, or abdomen, should avoid this.
- Senior citizens can follow the twist by sitting on a chair.

SOUND BOARD

THE OVERTHINK TANK- SURBHI BAGGA

From pop-culture to dating etiquette, human emotions to AI — each week, comedian Surbhi Bagga over-analyses, overshares and totally overcompensates for the sake of this podcast.
- On Apple Podcasts

ALICE ISN'T DEAD

A truck driver searches across America for the wife she had long assumed was dead. In the course of her search, she will encounter not-quite-human serial murderers, towns lost in time, and a conspiracy.
- On Apple Podcasts

TOM BROWN'S BODY

In 2016, a popular high school senior mysteriously disappeared on the night before Thanksgiving. His remains were found two years later. What happened to Tom Brown in the small town of Canadian, Texas that night? Acclaimed writer Skip Hollandsworth digs into the mystery that's torn this town apart.
- On Apple Podcasts

ANYTHING BUT AVERAGE

Anything but Average is a podcast for women who know they are meant for more. Life Coach and Mindset Expert Lindsey Mango shares her mindset tools to help you create and attract everything you have ever wanted.
- On Apple Podcasts

LGBTQ KYUN?

Prince Manvendra Singh Gohil (the first gay price of India) talks to eminent personalities who are from the community and stories of ordinary people as well, who have dealt with this unnecessary stigma.
- On Apple Podcasts

POPULAR ON YOUTUBE

GAALIPATA

Ganesh, Diganth and Kitty arrive in Mugilupete to stay at Diganth's grandfather's farmhouse. However, there Ganesh falls in love with Sowmya, a widow who stays with her in-laws, Kodandaram and Padma.
Cast: Ganesh, Diganth, Anant Nag

TAGARU

Shiva, an encounter specialist, takes an oath to eradicate the wrongdoers from society. Meanwhile, Punarvasu, a young woman, falls in love with him.
Cast: Shiva Rajkumar, Manvita Kamath

JAMES

James comes to the city of dreams hoping to make it big. Working as a bouncer at a nightclub, he gets on the wrong side of a powerful political family.
Cast: Mohit Ahlawat, Priyanka Kothari, Mohan Agashe

KURUKSHETRA

After losing to the Kauravas in a gamble, the Pandavas go into exile and endure hardship for a number of years. Upon their return, conflict arises over the dynastic succession leading to a war.
Cast: Darshan, Arjun Sarja, V Ravichandran, Ambareesh, Sonu Sood

YAJAMANA

Krishna, the son-in-law of the village head, becomes the biggest enemy of Devi Shetty, a cruel gangster when Devi decides to plunder the oil resources of the village and ruin the villagers' livelihood.
Cast: Darshan, Rashmika Mandanna

WHAT'S ON TED TALKS

1 THE WAR IN UKRAINE COULD CHANGE EVERYTHING BY YUVAL NOAH HARARI

Concerned about the war in Ukraine? You're not alone. Historian Yuval Noah Harari provides important context on the Russian invasion, including Ukraine's long history of resistance, the spectre of nuclear war and his view of why, even if Putin wins all the military battles, he's already lost the war.

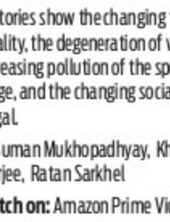

2 THE REAL REASON YOU FEEL SO BUSY AND WHAT TO DO ABOUT IT BY DORIE CLARK

These days, almost all of us feel pressed for time. Leadership expert Dorie Clark shares three hidden reasons people fall into an endless loop of feeling constantly busy, and invites you to question what really motivates how you spend your time.

3 OUR LONGING FOR COSMIC TRUTH AND POETIC BEAUTY BY MARIA POPOVA

Linking together the histories of Henrietta Swan Leavitt, Edwin Hubble and Tracy K Smith, poet and thinker Maria Popova crafts an astonishing story of how humanity came to see the edge of the observable universe.

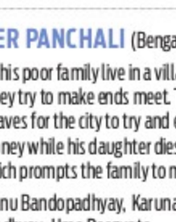

4 HOW TO DISCOVER YOUR AUTHENTIC SELF — AT ANY AGE BY BEVY SMITH

In a talk packed with wry wisdom, pop culture queen Bevy Smith shares hard-earned lessons about authenticity, confidence, mature success and why, if you put in the work, "life gets greater later."

5 3 QUESTIONS WE SHOULD ASK ABOUT NUCLEAR WEAPONS BY EMMA BELCHER

There are more than 10,000 nuclear weapons in existence today, each one capable of causing immense destruction. In this practical talk, nuclear security expert Emma Belcher shares three questions you can ask your elected officials to gain a better understanding of nuclear weapons and the measures we need to stay safe.

NOW STREAMING

REGIONAL

THAANAA SERNDHA KOOTTAM (Tamil)

Iniyan, a young man, aspires to be a CBI officer but gets rejected due to his inability to give bribes. However, he soon forms a gang which poses as CBI officials to raid the corrupt and expose them.
Cast: Suriya, Keerthy Suresh, Karthik
- **Watch on:** Amazon Prime Video

BYOMKESH HAR HAR (Bengali)

Byomkesh is back again, this time in Varanasi to investigate the sudden death of Deepnarayan. Was it murder or a suicide?
Cast: Abir Chatterjee, Ritwick Chakraborty, Sohini Sarkar
- **Watch on:** Amazon Prime Video

THE CHAAR (Bengali)

The film is a culmination of four simple stories that explores relationships by expressing different human emotions.
Cast: Paran Banerjee, Saswata Chatterjee, Rajatabha Dutta
- **Watch on:** Amazon Prime Video

DHANANJOY (Bengali)

On the basis of circumstantial evidence and on the basis of the deceased mother's statement, Dhananjoy Chatterjee, a security guard, was executed and hanged to death on the early hours of August 15, 2004.
Cast: Mir Afsar Ali, Paran Banerjee, Anirban Bhattacharya
- **Watch on:** Amazon Prime Video

MAAYAVAN (Tamil)

Kumarana, policeman, must investigate a series of mysterious murders that seems to be the work of a serial killer. However, the case gets more complicated as he unravels the killer's pattern.
Cast: Sundeep Kishan, Lavanya Tripathi, Jackie Shroff
Watch on: Amazon Prime Video

All the streaming apps can be accessed on smartphones and smart TVs with Internet connection.

TEENKAHON (Bengali)

Three stories show the changing face of morality, the degeneration of values, the increasing pollution of the spoken language, and the changing social fabric of Bengal.
Cast: Suman Mukhopadhyay, Kharaj Mukherjee, Ratan Sarkhel
- **Watch on:** Amazon Prime Video

PATHER PANCHALI (Bengali)

Apu and his poor family live in a village where they try to make ends meet. The father leaves for the city to try and earn more money while his daughter dies of a fever which prompts the family to move.
Cast: Kanu Bandopadhyay, Karuna Bandopadhyay, Uma Dasgupta
- **Watch on:** Amazon Prime Video

FOREIGN

COLLISION (English)

Over the course of one fateful day, a corrupt businessman and his socialite wife race to save their daughter from a notorious crime lord.
Cast: Langley Kirkwood, Zoey Sneedon, Siphesihle Vazi
- **Watch on:** Netflix

HUSTLE (English)

When a down-on-his-luck basketball scout finds a potential superstar in Spain, he sets out to prove they both have what it takes in the NBA.
Cast: Adam Sandler, Juancho Hernangomez, Queen Latifah
- **Watch on:** Netflix

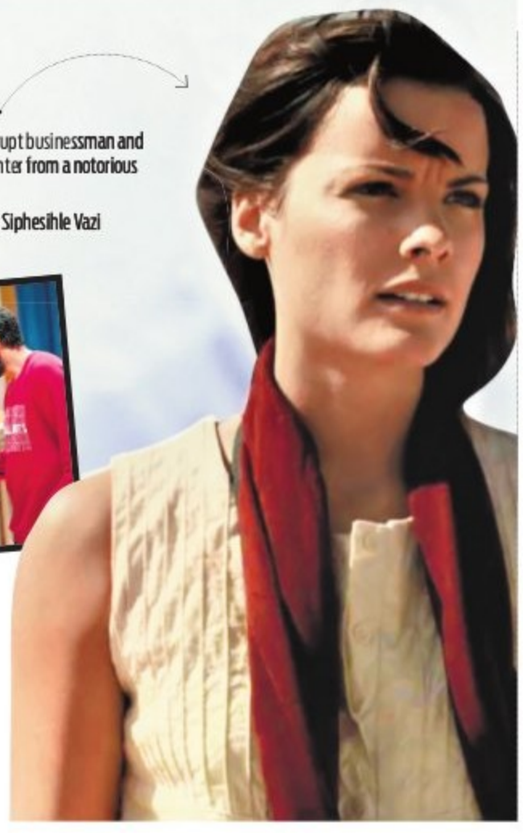

EMERGENCY (English)

Ready for a night of legendary partying, three college students must weigh the pros and cons of calling the police when faced with an unexpected situation.
Cast: RJ Cyler, Donald Elise Watkins, Sabrina Carpenter
- **Watch on:** Netflix

SPIDERHEAD (English)

Verbaluce makes them eloquent. Luvactin makes them fall in love. Darkenfloxx makes them suffer. In a high-tech research prison, nothing is what it seems.
Cast: Chris Hemsworth, Miles Teller, Jurnee Smollett
- **Watch on:** Netflix

SUBSCRIPTION
Disney+Hotstar: ₹499 per year
Apple TV: ₹ 99 per month
Prime Video: ₹179 per month
Netflix: ₹149 per month

1 I have a very busy social life and have a soft spot for good food. How do I control my cravings?

You can have your cake and eat it too. You have to learn to draw a line. Here I hope my party hacks help you. I am out every other day and I cannot afford to keep eating out as this will take a toll on my weight and health. So most of the time I have my dinner, and attend the party and nurse a glass of water. I do this as health is important. If it's a family dinner or a dine-out, then I never land at a party with an empty stomach. I always have a protein shake or omelette before I set out. This helps control hunger pangs and cravings.

MISS-FIT

Wanitha Ashok

Wanitha Ashok is a Fit India Movement Ambassador and celebrity fitness coach

2 I put on weight during summers probably because I go overboard with mangoes. I have a wedding coming up. Shall I stop eating mangoes?

Mangoes are high in calories and should be limited to one a day. This is a seasonal fruit offering many benefits so please go ahead and have a mango a day. What you need to do is move all through the day, exercise for an hour, drink plenty of water, and include whole grains, lean protein and healthy fats in moderation. Create a calorie deficit, meaning eat fewer calories. This is the only mantra that helps in weight loss. Go ahead, start making changes now!

3 I always feel lethargic after working out. Is it normal?

Initially, yes as the body is not used to roughing it out. A good post-workout snack will help energise and heal. Apart from that rest, a hot shower and a good night's sleep will usually help. The other reason for lethargy could be due to low protein intake, low levels of vitamin D and too much exercise. Check on these parameters and make a change.

Recently, music sensation Justin Bieber took to Instagram to share his health condition called 'Ramsay Hunt Syndrome', a neurological disorder that results in the paralysis of the face. Read on to understand

STAYING SAFE FROM THE 'HUNT'

DR ANIL R

RAMSAY Hunt Syndrome is a rare disorder which accounts for 15-20 per cent of all facial palsy cases. It is caused by the Herpes group of viruses namely the Varicella Zoster Virus (VZV) which also causes chicken pox. The virus can stay inactive or dormant in the body for a longer period after chicken pox and can re-activate later to cause Ramsay Hunt Syndrome. This particular syndrome is considered a rare neurological disorder which leads to facial nerve paralysis and infection of the mouth and ear. Due to this, an affected person can witness some abnormalities in the ear such as a ringing sensation, tinnitus. Along with that, some may face issues like hearing loss in the affected ear as well.

In 1907, a physician James Ramsay Hunt discovered the virus and its characteristics, hence, the virus was named after him. Though the disorder is familiar as Ramsay Hunt Syndrome, due to the causative effects on ears, it is also known as Herpes Zoster Oticus in the medical literature.

Usually, this syndrome occurs in older adults and in those with weak immunity. The virus affects the facial nerve near the ears and hence there is a chance of change in the appearance.

Risk factors

Ramsay Hunt Syndrome is not a transmittable disorder but people who have not got chicken pox before, or people who are vaccinated for that can get chicken pox leading to the reactivation of the Varicella Zoster virus. It is recommended that the patient should not be in contact with people who haven't had chicken pox previously or have not been vaccinated against it, or those with low immunity, newborn babies or pregnant women, as they are in the high-risk group.

(The writer is consultant and head of the department of neurology, Manipal Hospital, Hebbal)

Symptoms

1. Severe pain in the ear
2. Lesions/blisters in or around the ear
3. Weakness on the affected side of the face
4. Loss of taste & hearing, vertigo, & dry mouth

All these symptoms may occur simultaneously or at different intervals. The long-term effects of the syndrome include hearing and vision loss, and even facial paralysis.

TREATMENT

Usually, with timely treatment, all the symptoms can be treated. Treatment is with antiviral tablets, pain-relieving tablets or the doctor may also add a short course of oral corticosteroids. It is always better to consult a doctor promptly as early treatment decreases complications.

NUGGETS

New algorithm could help detect tumours

Just as Netflix algorithm generates data to determine the shows one can choose to binge watch next, doctors will soon be able to predict how tumours can behave and thus offer personalised cancer treatments. A typical Netflix-style algorithm analyses data on how frequently a type of programme or film is watched, and whether it's liked or not. An international team of researchers from the University College London (UCL) in the UK and University of California, San Diego (UC San Diego) in the US have built a similar algorithm that can one day enable doctors to look at a patient's fully sequenced tumour and customise their treatment, the *Independent* reported. The study, published in the journal *Nature*, showed that the algorithm deployed Artificial Intelligence (AI) to follow the changes to DNA from the time a cancer starts to how it grows. —IANS

Call to eliminate cervical cancer in Commonwealth

Cervical cancer researchers, policy makers, academics, advocates, civil society and political leaders gathered in Kigali for the first time since the pandemic, to discuss the current challenges, priorities, and strategies for cervical cancer elimination across the Commonwealth. The event, which took place on Tuesday on the margins of the Commonwealth Women's Forum, focused on the theme 'Accelerating Cervical Cancer Elimination: Realities, Challenges and Opportunities', and sought opportunities to expand the role of women leaders to be advocates for elimination. Commonwealth disproportionately affected by cervical cancer delegates recognised the fact that the Commonwealth carries a significant cervical cancer burden, particularly in low- and middle-income countries — despite having only 30 per cent of the world's population —IANS

SMART ADS

BSNL LAYOUT
Premium Residential / Commercial Plots
Near B'lore Intl Airport
Next to Mini Vidhana Soudha on 6 lane NH 207
@ 1100/Sft
OPEN FOR GENERAL PUBLIC
9071534000

THE NEW INDIAN EXPRESS

CLASSIFIEDS

PUBLIC NOTICE

CHANGE OF NAME

CHANGE OF NAME
I, AKSHAY KUMAR GUPTA, Aged about 33 years, S/o Davendra Kumar Gupta currently Residing at Flat No 402, A Block HSR Trinity Apartments, Bandepalya, Garvebhavipalya, Bengaluru-560068. Have changed my name from **'Akshay Gupta'** to **'AKSHAY KUMAR GUPTA'**, Vide affidavit dated 2/6/2022 before Advocate & Notary K.V.Mani Bengaluru.

CHANGE OF NAME
I, **KANMANI M,** W/o. Desing A J, Residing at No. 1700, 8th Main, HAL 3rd Stage, Indira Nagar, Bengaluru-560075, have changed my name to **VARSHINI B M**, vide affidavit dated: 20.06.2022 before Notary PRAKASHA .C, Bengaluru.

CHANGE OF NAME
I, **THERESA MONTEIRO**, D/o Basil Pinto, age 60 years, R/at No. 1-317, Hosamar House, Moodushedde Post, Thiruvail, Vamanjoor, Mangaluru City-575028, presently camped at Bengaluru do hereby declare that I have changed my name from **THERESA JUSTINE PINTO** to **THERESA MONTEIRO,** henceforth I shall be known and called as **THERESA MONTEIRO** only for all purposes, vide affidavit dated 21st June 2022, sworn before Advocate and Notary **S.I. BALAGURU** at Bangalore.

AFFIDAVIT
I, **MANAL AHMED NAZIR**, S/o. Mohammed Nazir Ahmed, aged 27 yrs, R/at No.32, 3rd "A" Cross 18th Main, BTM Layout, 2nd Stage, Bangalore-560076, I hereby declare that **MANAL AHMED NAZIR** and **MANAL AHMED**, both Names are one and the same person, vide affidavit dated : 21.06.2022 before Notary **B.HANUMANTHARAYA,** B'luru.

AFFIDAVIT
I, **SATHYAVANTHA M P,** age 35 years, S/o Late Ponnappa, R/o No. 36/333/4, 1st Floor, 1st Main, Singasandra, Near Ladies Hostel, Bengaluru-38 do hereby declare that in my PF records, my father's name is wrongly **M.P.** instead of **PONNAPPA,** henceforth in all my records my father's name will be known and called as **PONNAPPA** only, vide affidavit dated 22-06-2022, sworn before Advocate and Notary **SIVAKUMARA M.N.** at Bangalore.

CHANGE OF NAME
I, **NEHA CHAUHAN,** Spouse of **LOKESH SINGH CHAUHAN,** R/at P53/1, HQTC, Indian Air Force, Hebbal, J C Nagar Post, Bengaluru-560006, have changed my name from **NEHA CHAUHAN** to **NEHA KUMARI** vide affidavit dated: 21-06-2022 before Notary **N Peruvazhuthi,** Bangalore.

CHANGE OF NAME
We, **SAYED MUDASSAR BAGALKOT** And **MEHTAB KAUSAR BAGALKOT** R/at SF-1, Nasco Olives, 1st Cross, 2nd Block, Dr.S.Kumar Layout, Nagayana Palya, Maruthi Seva Nagar Post, Bengaluru- 560033, have changed our minor Son name From **SULAIMAN** To **SULAIMAN BAGALKOT** vide affidavit dated: 22/6/2022 Before Notary **B.Seshagiri** Bangalore.

CHANGE OF NAME
I, **Thriveni** also called by name **Thriveni K S,** aged about 32 years, Daughter of Sheshadri C.N., residing at No. 108, 3rd Floor, 13th Main, 2nd Cross, Binny Layout, Bharathi Eraiah Apartment, Vijayanagar, Bangalore - 560 040, hereby declare that **Thriveni** and **Thriveni K S** both the names are mine and I am using both the names. Vide affidavit dated 22.6.2022 sworn to before Renuka C., Advocate & Notary Public, Bengaluru.

CHANGE OF NAME
I, DEERAJA KUMAR TIWARI, S/o. Sri.Avadhaesha Kumar Tiwari. aged about 38 years, residing at SAROJ NIVAS No.1, 16th Cross, Kilari Road, Bangalore-560053. Have changed my minor son's name from **DEVANK** to **DEVANK TIWARI**, Vide affidavit dated 21/6/2022 Sworn before Advocate & Notary K. C. Chowde Gowda, Bengaluru.

AFFIDAVIT
I, **MADHUSUDHAN K,** S/o. Krishnamurthy Resident of Nandana Nilaya 13th Main, Near Milana convention Hall, Kannurhalli road, M V Extension Hoskote Town. As per Adhar card, Pan Card and Bank account my Name is Madhusudhan K and In my SSLC Certificate it is Mentioned as MADHUSUDHANA both the names belongs to me only and henceforth my name will be **MADHUSUDHAN K** in all my record and documents , Vide affidavit dated 22.06.2022 sworn to before Advocate and Notary B M Chandrashekar, Bangalore.

CHANGE OF NAME
I, **BHAVYA RAVINDRANATH**, W/o Ravindranath .G, age 19 years, R/at No. 66, 6th Cross, 2nd Main Road, Manjushree Layout, Behind Mother Theresa School, Varanasi, Bengaluru-560 036, Karnataka do hereby declare that I have changed my name from **BHAVYA DHANANJAYA** to **BHAVYA RAVINDRANATH**, henceforth I shall be known and called as **BHAVYA RAVINDRANATH** only for all purposes, vide affidavit dated 20th June 2022, sworn before Advocate and Notary **D GUNASHEKAR** at Bangalore.

CHANGE OF NAME
I, **KAVITHA LAKSHMAN SINGH**, W/o Lakshman Singh .S, R/at #D-29, 8th Main, BEL Colony, Jalahalli, Bengaluru-560 013, Karnataka do hereby declare that I have changed my name from **KAVITHA BAI** to **KAVITHA LAKSHMAN SINGH**, henceforth I shall be known and called as **KAVITHA LAKSHMAN SINGH** only for all purposes, vide affidavit dated 22nd June 2022, sworn before Advocate and Notary **S.I. Balaguru** at Bangalore.

AFFIDAVIT
I, **H.H. RAJAHANUMAIAH**, S/o. Hanumaiah, Aged about 48 years, R/at 846, 1st Main, 2nd Cross, Kaveripura, Kamakshipalya, Bengaluru - 560 079, hereby state that my son Prajwal .H studying in 9th Standard, The School authorities have issued T.C. in my name. In the TC, my name has been wrongly mentioned as HEMANTH instead of **H.H. Rajahanumaiah** and my wife name as LAKSHMI instead of **Puttalakshmi** and therefore rectify and correct the same in the T.C. i.e., my name as **H.H. Rajahanumaiah** and my wife name as **Puttalakshmi** vide affidavit dated 22.6.2022 sworn to before Prakash C., Advocate & Notary, Bengaluru.

CHANGE OF NAME
I, **NITIN PRALHAS CHOWDHARY** and **CHAUDHARI NITIN PRALHAD** S/o **Pralhad Ganpat Choudhary** R/at No.17, 1st Main, 20th Cross, BHEL Mini Colony, Pipeline Road, T Dasarahalli, Bengaluru- 560057 have changed my name to **NITIN PRALHAD CHOUDHARY** vide affidavit dated: 22/6/2022 Before Notary **M.K.Devaki** Bangalore.

CHANGE OF NAME
I, **VIJAYA KUMARA P**. aged 42 years, S/o. **Puttaswamy**, residing of No.164, 1st Main Road, 4th Cross, Kavika Layout, Bengaluru -560026, have changed my name to **VIJAYAKRISHNA A.P.** vide affidavit dated 22-06-2022 sworn before Notary **H.S. SAKALESH ARADHYA**, BENGALURU.

LOST
It is Notified for the Information that my Original Certifying Statement of Marks Certificate of Class 10, Examination of the Year 2019-2020 and Serial Number No. TR20026555 issued by CISCE has been Lost, **Name of the Candidate: SHRUTI V. RAO** Name of the School- Bangalore International Public School, Bangalore. Address: No.S-2, Apex Homes, 3rd Cross, Manjunatha Nagar, Uttarahalli, Bangalore - 560 061.

CHANGE OF NAME
I, (OLD NAME) SHILAJA VG spouse of No JC- 310484X SUB MAJ VINOD .C.V, Chalil House, Calvary Mount (Post), Double Cutting, Idukki (Dist), Kerala (State), Pin: 685515, Have Changed My Name **(NEW NAME) V G SHILAJA,** Vide Affidavit Dated 21.06.2022 Sworn Before Notary MEER HASSAN BANGALORE.

CHANGE OF NAME
I, **STUTI** aged about 18 years D/o. Surya Deo Pathak, and mother JUHI Pathak and resident of A 5/10, Platinum City, HMT Main Road, Yeshwanthpur, Bangalore -560022 have changed my name to **STUTI PATHAK** vide affidavit dated 21-06-2022 sworn to before Advocate and Notary A. Manjula, Bengaluru.

CHANGE OF NAME
I, **MD SIBGATHULLA FAYAZ**, R/o No. 456, 3rd Cross, B M Layout, Near Makkah Masjid, Venkateshpuram, K G Halli, A.C. Post, Bangalore-560 045 do hereby declare that I have changed my name from **SIBGATHULLA MOHAMMED DASTAGIR** to **MD SIBGATHULLA FAYAZ**, henceforth I shall be known and called as **MD SIBGATHULLA FAYAZ** only for all purposes, vide affidavit dated 21-06-2022, sworn before Advocate and Notary **C. Sharada** at Bangalore.

CHANGE OF NAME
I, S.K. SHABEER AHMED (New Name), Aged about 64 years, S/o. Syed Khasim, Residing at No.4, 1st Cross, Bismillah Nagar, Bangalore – 560029, that I have changed my name from SHABBIR AHMED (Old Name) to S.K. SHABEER AHMED (New Name), henceforth I shall be known and called as S.K. SHABEER AHMED (New Name) only for all purpose, vide Affidavit dated : 22/06/2022 before Notary Aravind Patil G.G., Bangalore.

ಹೆಸರು ಬದಲಾವಣೆ
ಬೆಂಗಳೂರು - 560 091, ಬೆಂಗಳೂರು ಉತ್ತರ ತಾಲ್ಲೂಕು, ಬಳಕಲ್ಲು, ಬಿಟಿಎಸ್ ಲೇಔಟ್, ಒನೇ ಕ್ರಾಸ್, ಮನೆ ನಂ. 106, ಈ ವಿಳಾಸದಲ್ಲಿ ವಾಸವಾಗಿರುವ ದೇವ್ ಕೆ.ವಿ. ನರಸಿಂಹಯ್ಯ ರವರ ಮಗನಾದ ಸುಮಾರು 56 ವರ್ಷ ವಯಸ್ಸಿನ ಶ್ರೀ ಆರ್.ಎಸ್. ಕೃಷ್ಣ ಅಲಿಯಾಸ್ ಆರ್ ಎಸ್ ಚಲುವ ಕೃಷ್ಣ ಅದ ನಾನು ಈ ಮೂಲಕ ಪ್ರಮಾಣೀಕರಿಸುವುದೇನೆಂದರೆ, ಇನ್ನು ಮುಂದೆ ನನ್ನ ಹೆಸರನ್ನು ಶ್ರೀ ಆರ್.ಎಸ್. ಕೃಷ್ಣ ಬದಲಾಗಿ ಆರ್ ಎಸ್. ಚಲುವ ಕೃಷ್ಣ ಎಂದು ಬದಲಾಯಿಸಿಕೊಂಡಿದ್ದೇನೆ. ದಿನಾಂಕ: 9.5.2022 ರಂದು ನೋಟರಿ ವಕೀಲರಾದ ದೇವರಾಜ ಇ., ರವರ ಸಮಕ್ಷಮದಲ್ಲಿ ದೃಢೀಕರಿಸಿದ್ದೇನೆ.

CHANGE OF NAME
We, **SAYED MUDASSAR BAGALKOT** And **MEHTAB KAUSAR BAGALKOT** R/at SF-1, Nasco Olives, 1st Cross, 2nd Block, Dr.S.Kumar Layout, Nagayana Palya, Maruthi Seva Nagar Post, Bengaluru- 560033, have changed our minor daughter name From **SARAH ZUNAIR** To **SARAH ZUNAIR BAGALKOT** vide affidavit dated: 22/6/2022 Before Notary **B.Seshagiri** Bangalore.

DECLARATION
It is for the general information that I **ADITHI RAGHURAM** D/o.Badrinath Burly residing at No. B-305, B Block, 3rd Floor, Sruthika Springfields Apartments, Singapura Main Road, Vidyaranyapura, Bengaluru – 560097, Karnataka, declare that my birth name is **VIJAYASHREE BADRINATH** as per my Birth Certificate & Educational Certificates & have changed my name to **ADITHI RAGHURAM** after Marriage in the year 2006 as per our customs. Both Names VIJAYASHREE BADRINATH & ADITHI RAGHURAM belong to me only & to none other. Vide Affidavit dated : 22.06.2022 before Notary Chandrakala , Bangalore

CHANGE OF NAME
I, **R. EDWARD JAICHANDER (NEW NAME)** previously called **R. EDWARD (OLD NAME)** residing at No.10, 4th Cross, 6th Block, Rajajinagar, Bangalore - 560010. Affidavit Dt. 16-06-2022 Notary. L. GOPALA KRISHNA Bangalore.

CHANGE OF NAME
I, SERVICE NO 15320082A HAV NARASIMHA RAO DANDUBOINA of unit: RECORDS, MEG & CENTRE, BANGALORE, 560042. Have Changed My Father Name **(OLD NAME) PARAMESWARA RAO** to **(NEW NAME) DANDUBOYINA PARAMESWARARAO** and Mother Name **(OLD NAME) D. NAGRATNAN** to **(NEW NAME) DANDUBOYINA NAGARATHNAM** Vide Affidavit Dated 18.06.2022 Sworn Before Notary MEER HASSAN BANGALORE.

CHANGE OF NAME
I, **SRIDHARAN EATHIRAJULU** (New Name), S/o EATHIRAJULU, Aged about 60 years, Resident at No. 304/1, CHAMUNDESHWARI TEMPLE, 7TH CROSS, OPP SIDDHARTHA SCHOOL, SAROJAMMA LAYOUT, LINGARAJAPURAM, BENGALURU NORTH, BENGALURU-560084, KARNATAKA, declare that I have changed my name from **SRIDHARAN ETHI RAJ** (Old Name) to **SRIDHARAN EATHIRAJULU** (New Name), henceforth I shall be known and called as **SRIDHARAN EATHIRAJULU** (New Name) only for all purpose, vide Affidavit dated : 21/06/2022 before Advocate & Notary **N. Kanchivaradaraju** at BENGALURU.

CHANGE OF NAME
I, **ASHA KIRAN JAYA PRAKASH**, W/o Jaya Prakash Narayana Reddy, residing at #102/2, Pass Family, 60 Feet Road, Next to Narayana Reddy Arcade, Doddanekkundi, Bengaluru-560 037, have changed my name to **ASHA KIRAN KRISHNAPPA**, vide affidavit dated 22-06-2022, before Notary **N. Kanchivaradaraju,** Bengaluru

AFFIDAVIT
I, **PREMA** is legally wedded spouse of **NO 7779788P, Rank: HAV/MP, Name: SHAITAN RAM BISHNOI** presently R/at HQ & Depot Coy, CMP Centre and School, Bangalore-25, permanently r/at **Village & Post: Chawandiya, Tehsil: Kheenwsar, District: Nagaur, State: Rajasthan, Pin: 341025,** I have changed my name from **PREMA to PREMA BISHNOI** vide affidavit dated **20-06-2022** before Notary **S. VIJAYAKUMAR,** Bangalore.

CHANGE OF NAME
I, **VENKATESH K** S/o Late. **Chikkavenkatappa** R/at No.60, 11th Cross, Ganga Nagar RBI Colony, RT Nagar, Bengaluru-560032 have changed my name to **K C VENKATESH** vide affidavit dated:20/6/2022 Before Notary **Vijayalakshmi. K** Bangalore.

CHANGE OF NAME
I, **SONIA VIKRAM TALREJA** R/at No.301, Dasta North Avenue Aprt, 2nd Main, 2nd Stage, Lottegollahalli, Bengaluru - 560094, have changed my name to **SONIYAA VIKRAM TALREJA** vide affidavit dated: 20/6/2022 Before Notary **Vijayalakshmi.K** Bangalore.

CHANGE OF NAME

OTHERS

THANKSGIVING

THANKSGIVING

Thank you for blessings and favours granted. Seek your blessings always.
PUNIT, SHOBHA, NARESH.

QuoteExpress
PROBLEMS ARE NOT STOP SIGNS, THEY ARE GUIDELINES
ROBERT H SCHULLER

A still from *Vedha*

ZEE STUDIOS TO COLLABORATE WITH SHIVARAJKUMAR FOR

VEDHA

The action-fantasy drama will be out in Kannada, Tamil, and Telugu

CE FEATURES

SHIVARAJKUMAR is one of the busiest actors in the Kannada industry, and at present, the focus is on his 125th film, *Vedha*. Directed by A Harsha, 60 per cent of the shoot is complete.

While the action-fantasy drama has been creating the right kind of buzz since its inception, the latest development is that Zee Studios will be collaborating with Geetha Pictures in backing the film. *Vedha* will be a multilingual film that will be out in three languages -- Kannada, Tamil, and Telugu.

An official announcement of the collaboration was made at a grand event where the motion poster was unveiled too.

Vedha has the tagline 'The Brutal 1960's' and is a period drama set in a rural backdrop. The film has Ganavi Lakshman of *Magalu Janaki*-fame playing the female lead. The cast also consists of Shwetha Chengappa and Aditi Sagar among other prominent characters.

Vedha marks the fourth collaboration of Shivanna and Harsha after *Vajrakaya*, *Bhajarangi*, and *Bhajarangi 2*. The technical crew of the film consists of music director Arjun Janya, cinematographer J Swamy, and editor Deepu S Kumar.

SHIVARAJKUMAR TO STAR IN COMPOSER ARJUN JANYA'S DIRECTORIAL DEBUT

The film is produced by Ramesh Reddy, who earlier backed the National Award-winning film *Nathicharami*

A SHARADHAA

ARJUN Janya, one of the most popular composers in Kannada cinema, is set to make his directorial debut. Shivarajkumar will be playing the lead in the film, and it will be produced by Ramesh Reddy, who earlier backed the National award-winning film Nathicharami, and yet-to-be released *Gaalipata 2*.

An excited Arjun Janya says, "Collaborating with Shivanna for my first project is God's blessing. Producer Ramesh Reddy is my biggest strength." Arjun adds that he has always been drawn towards filmmaking. "Right from childhood, I've been a fan of Mani Ratnam films, which used to haunt me. My longtime wish to become a filmmaker was finally on right track when I came across an interesting subject, and Shivanna gave his nod."

Arjun, who is tightlipped about the project, says that it deals with a unique but relatable subject. Besides scripting and directing, Arjun is also handling the film's music.

Producer Ramesh Reddy is equally thrilled to collaborate with Shivanna. "From the days when I was a mason, I have been a huge fan of Shivanna. I remember this one time when I went to Sadashivnagar after watching his film, *Anand*. But unfortunately, I couldn't see him and went back home hurt. Today, God has fulfilled my long-standing wish, and I'm extremely happy."

Revealing more on their plans, the producer adds, "Shivanna has already given a green signal. He has asked us to start the pre-production works after which he will schedule his dates for the project. We need three more months for the pre-production. There are a lot of surprises in the film, which will be divulged as we get closer to commencing the shoot."

> *My longtime wish to become a filmmaker was finally on right track when I came across an interesting subject, and Shivanna gave his nod*
> **Arjun Janya, composer/director**

Arjun Janya, Shivarajkumar and Ramesh Reddy

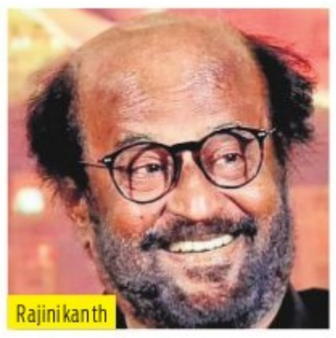
Rajinikanth

The film, which was released on June 10, has been declared a blockbuster at the box office

CE FEATURES

RAKSHIT Shetty's latest release, *777 Charlie*, which marked the directorial debut of S Kiranraj, has been garnering rave reviews from critics and audiences alike. The film, which was released on June 10, has been declared a blockbuster at the box office.

In what comes as a shot in the arm for team *777 Charlie*, Rajinikanth has called Rakshit to express his admiration for the film.

Sharing this news on social media, Rakshit said, "What an amazing start to the day! Received a call from Rajinikanth sir. He watched *777 Charlie* last night and has been in awe of the film. He spoke highly of the making quality, the deeper designs of the film, and especially expressed his admiration for the climax and how it concludes on a spiritual note. To hear such words from the superstar himself is beyond wonderful. Thank you so much Rajinikanth sir."

777 Charlie is the heartwarming story of Dharma (Rakshit) who goes on a journey of self-exploration with his pet Charlie in tow, and he understands the meaning of life and unadulterated love. The film, which was backed by Rakshit's Paramvah Studios, also stars Raj B Shetty, Bobby Simha, and Sangeetha Sringeri in pivotal roles.

A still from *777 Charlie*

Rajinikanth congratulates Rakshit Shetty and team for

777 CHARLIE

Dear Vikram to get a direct digital release on Voot Select

The film's trailer promises a gripping drama with a multi-narrative plot

CE FEATURES

SATISH Ninasam, Shraddha Srinath's upcoming film, *Dear Vikram* is set to exclusively premiere on Voot Select on June 30. The trailer of the romantic political drama was launched along with the official announcement of the release date. The film, earlier titled *Godhra*, is written and directed by debutant filmmaker KS Nandeesh.

Also starring Raksha Somashekhar, Vasistha Simha, Sonu Gowda, and Achyuth Kumar, the film comprises of a multi-narrative plot that revolves around the lives of Vikram (Sathish Ninasam) a journalist student, who stands up for what is right, and Nithya (Shraddha Srinath), an idealist who firmly believes in the importance of education.

Sathish, who is teaming up with Shraddha for the first time said that the biggest challenge they faced while making this movie was to match the schedules of the various actors, who were all equally busy with their commitments. "Moreover, we shot across Kukke Subramanya, Kurnool, Hassan, Bangalore, Bhatkal, Malaysia, and many more locations. We all have put in a lot of effort into this movie."

Shraddha added, "It has been a long time since I've done a Kannada film. I am extremely excited to see the response to its release. This is a very intense film and I expect people to discuss it a lot after its release. When I look back after 10 years, I would be proud to have acted and worked in a movie like *Dear Vikram*."

A still from *Dear Vikram*

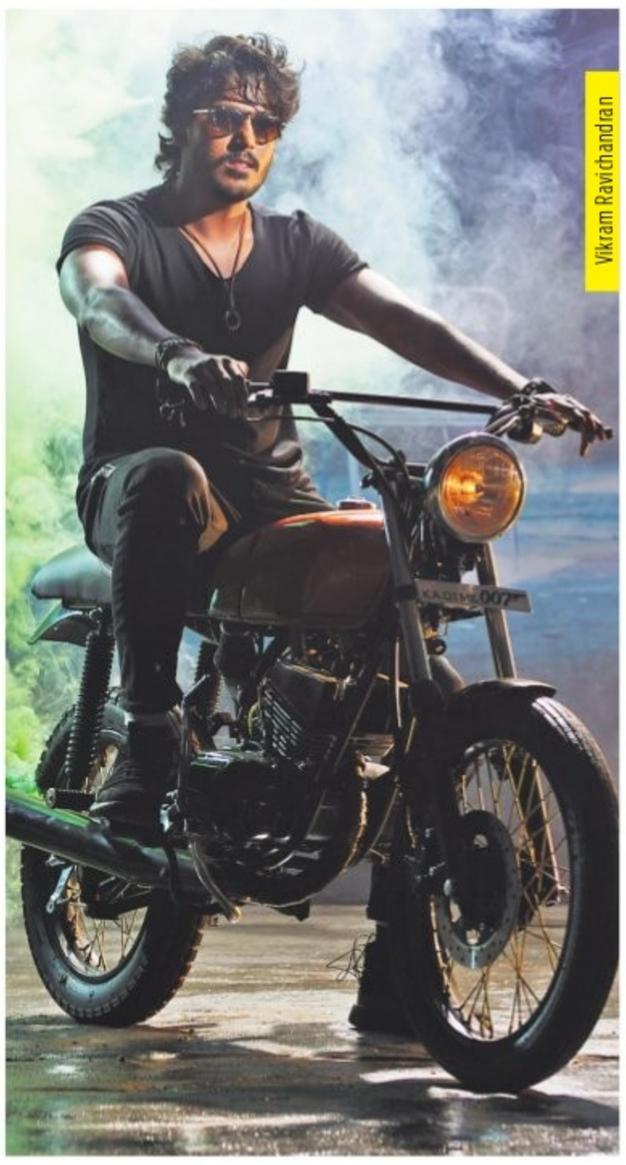
Vikram Ravichandran

'TRIVIKRAMA IS JUST THE BEGINNING'

A SHARADHAA

THE stage has finally been set for Vikram Ravichandran, the son of Crazy Star Ravichandran, who will finally test the waters with his debut film, *Trivikrama*. "I know I will pass for sure, but whether it is with distinction, merit, or second class, is what I'm waiting to know, '' says a confident Vikram, who is awaiting the release of *Trivikrama* on June 24. "My entry into cinema is not the result of a year's dream. It is my 25-year-old wish that finally comes to fruition now. Let's hope for the best," he adds. Excerpts

Keeping expectations in check

The Sahana Murthy directorial produced by Somanna has been creating a good pre-release buzz, and Vikram feels that it is the connectivity he has been building with the audience that has worked in the film's favour. "This is advantageous to both the film and me. The first thing any actor wants is to gain people's love, and I am happy with the way people are responding to the film's rushes. The songs of *Trivikrama* have been trending too. No matter what, my expectations are not high. I'm just open to receiving any kind of response.

> *I should collaborate with my father only after I make a name for myself*
> **Vikram Ravichandran, actor**

Becoming the pride of his father and illustrious seniors

Vikram has been equally poured with love and wishes by his legendary father, and a bunch of Sandalwood stars, including Shivarajkumar. "In return, all I hope is to give them a successful film. I always have my father's blessings. I'm equally grateful to have good support and wishes coming from Shivarajkumar, whom I treat as my father. For all their wishes, I want to make them feel proud of my work," he says.

The curious case of nepotism

Vikram does believe that nepotism gave him a foothold in the industry but he did face his share of struggles with *Trivikrama*. "In the current phase of Kannada industry, it is not easy to stand out. Nepotism might give that first chance but not multiple opportunities. Being a star kid, there is always bigger expectations. People are curious to know what I have done, but never with a mindset to know 'how good I would have pulled off the role'. I feel and hope to touch their hearts," he says.

An experiment that is also commercially viable

Trivikrama throws light on two different personalities and defines it as a love story between a tiger and a deer. The actor explains that his first film is experimental but also gives importance to commercial aspects. "Going forward, I would love to lay my hands on content-driven subjects but not without a mass touch. Bottom line, I want to do good films. I aim to grow big, and *Trivikrama* is just the beginning," he says.

Moving away from the shadows

Ravichandran had expressed his sadness about not launching his son, and Vikram says that had his father launched him it would still be his dad's film. "Even if I do a mistake, the blame would have been placed on my father. Even if I do good, the credit still would go to my father. Why should I give my dad this burden? He has his directorial dreams in place too, and I should collaborate with my father only after I make a name for myself.

Self-belief is the key

"Just like how the first time to school or the first day in college or first love is memorable, my first film will be equally memorable. *Trivikrama* has given me all sorts of emotions, and I want to make sure that I gain the audience's confidence. It is only with this confidence that I can achieve what I'm aiming at. I believe in myself and I'm confident and capable that I can do something," says Vikram, who signs off by sharing his next big dream. "I'm eyeing to be part of Pan-India films"